

TIN. R4W. WM.

VOID

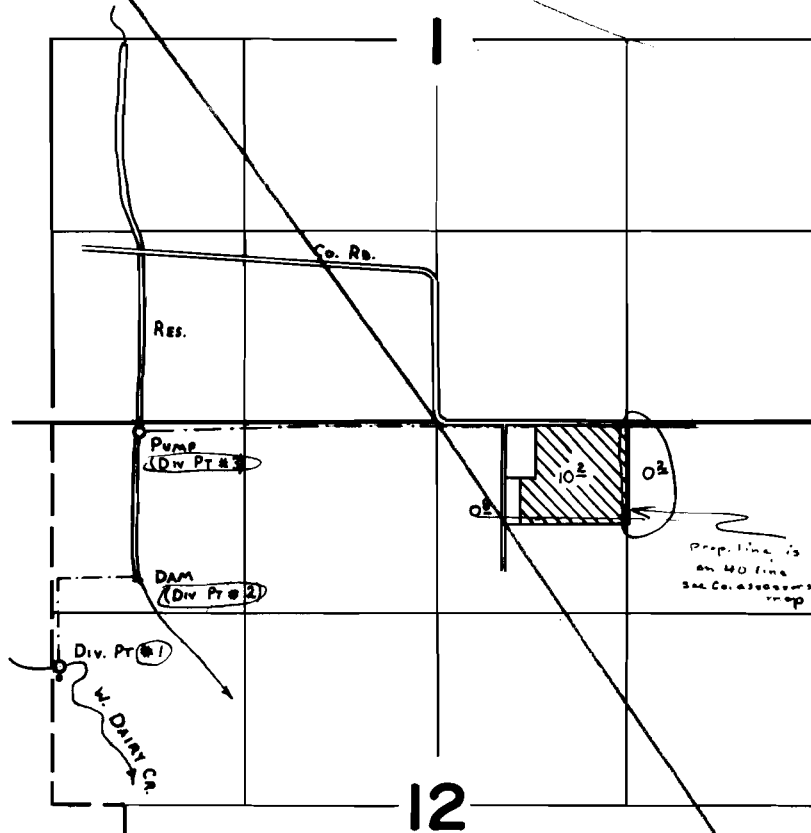

- ✓ Div Pt Loc: 1680'S & 50'E fr. NW COR. SEC. 12.
- Res. DAM Loc: 1080'S & 600'E fr. NW COR SEC. 12.
- PUMP Loc: 10'S & 600'E fr. NW COR SEC 12.

FINAL PROOF SURVEY UNDER

Application No. 53962 Permit No. 40250
IN NAME OF

ANTHONY P. HERB

Surveyed AUG. 9 1978, by C. L. HUGHES