

T1N. R5W. WM.

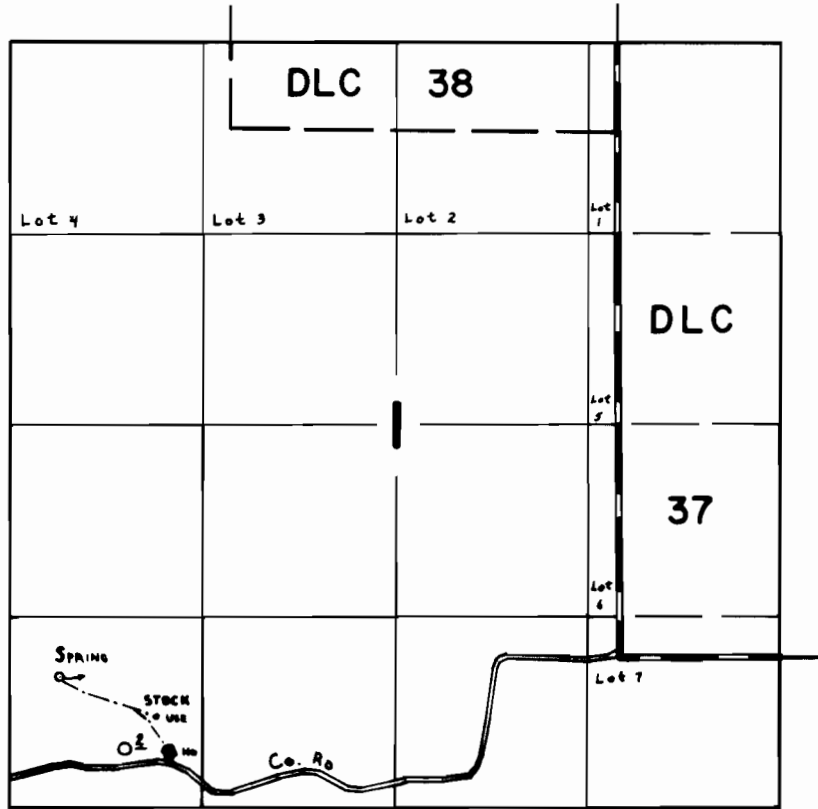

Div Pt Loc: 900' N & 340' E fr. SW Cor Sec 1

FINAL PROOF SURVEY UNDER

Application No. 56790 Permit No. 42614
IN NAME OF

LEE T. & NANCY K. O'BANION

Surveyed AUG 10 1978, by C. L. HUGHES