

# T. 5S. R. 2W. W.M.

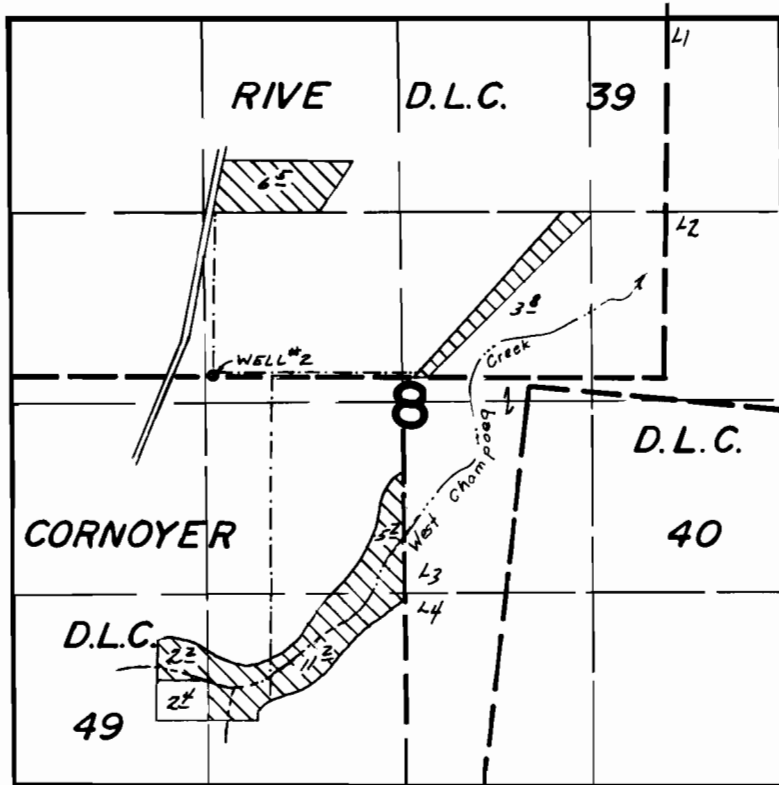

WELL LOC. - 180' N & 1380' E from W 1/4 COR. SEC. 8

## FINAL PROOF SURVEY UNDER

Application No. G-8027. Permit No. G-7429.  
IN NAME OF

.....COLEMAN RANCH INC.....

Surveyed Oct. 1, 1978, by J.S. Donaldson...