

■ = 52979  
 ■ = 52978 = 2.4  
 ■ = 52981  
 ■ = 52980  
 ● = 52982

T.29S. R.6W. W.M.

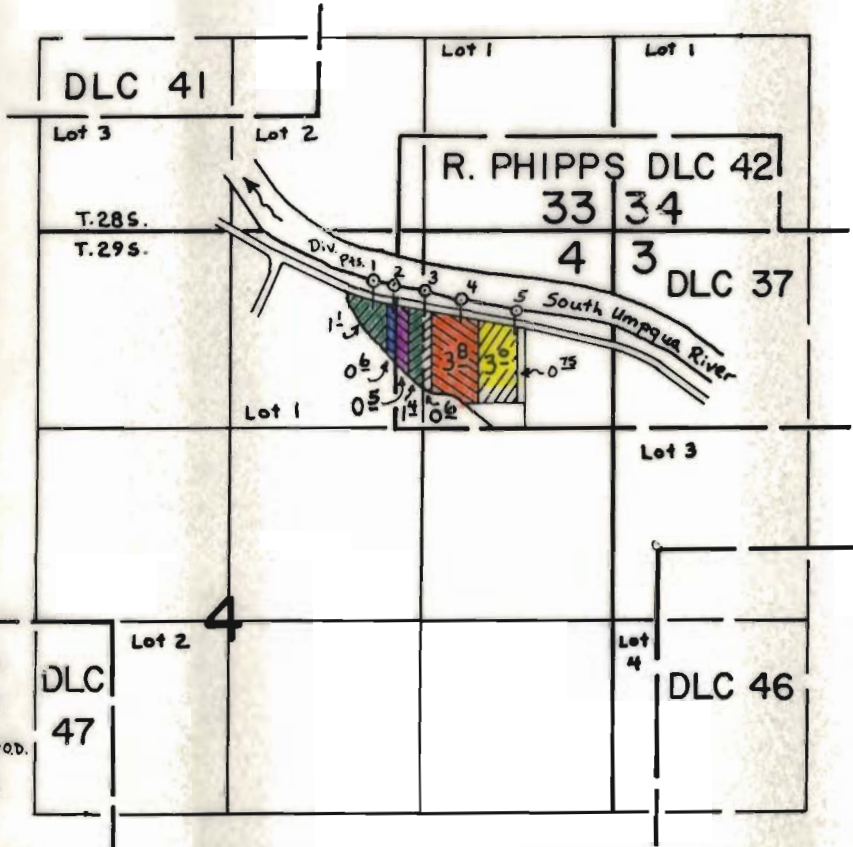

SCALE: 4" = 1 mile

FINAL PROOF SURVEY  
UNDER

3281  
 3281  
 Final P.O.D.  
 3232

Sec. 4

# T.29S. R.6 W. W.M.

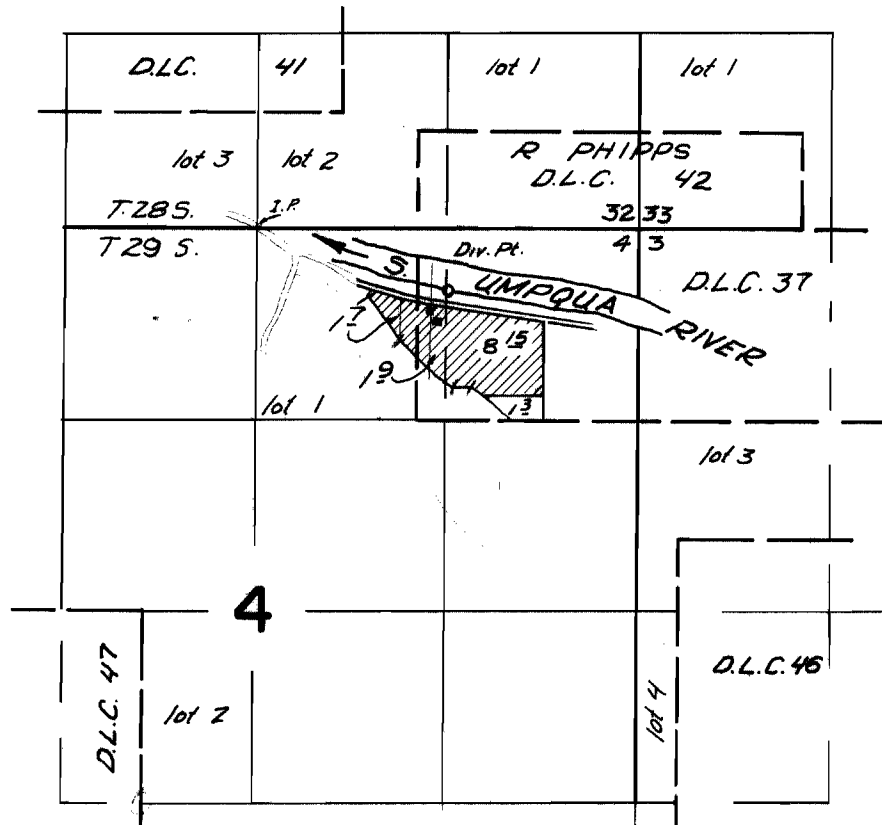

Div. pt. located 410 ft. S. and 1325 ft. E.  
from the N $\frac{1}{4}$  corner Section 4

## FINAL PROOF SURVEY UNDER

Application No. 39487. Permit No. 29393.  
IN NAME OF

CHARLES L. HUGHES

Surveyed Sept 21, 1967, by V. Garner

# T.29S. R.6W. W.M.

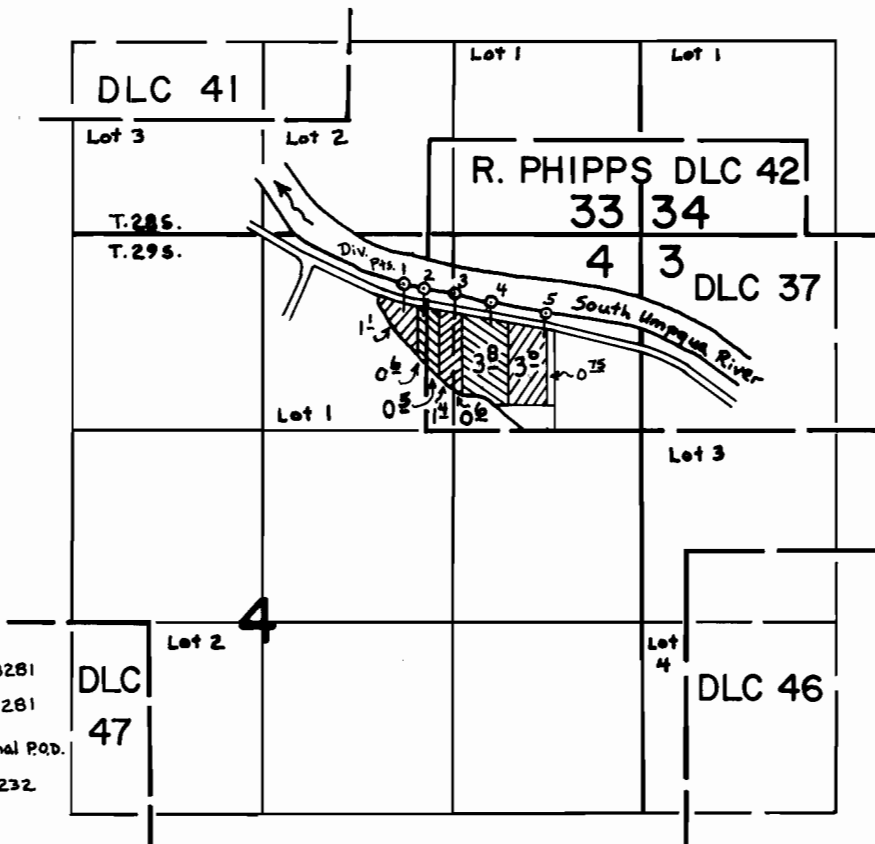

Div. Pts. Located:

- 1- 330'S & 950'E Tr. 3281
- 2- 350'S & 1100'E Tr. 3281
- 3- 410'S & 1325'E Original P.O.D.
- 4- 450'S & 1580'E Tr. 3232
- 5- 540'S & 1950'E

all from the N<sup>1</sup>/<sub>4</sub> corner, Sec. 4

SCALE: 4" = 1 mile

## FINAL PROOF SURVEY UNDER

Application No. 39487 Permit No. 29393  
IN NAME OF

Surveyed ..... 19....., by .....