

# EOLA.

Map to accompany application for permit to appropriate the waters of an unnamed spring in the S.E. 1/4 of Section 25, T.7S, R.4W. by the Southern Pacific Co.

Application No. 9293  
Permit No. 6113

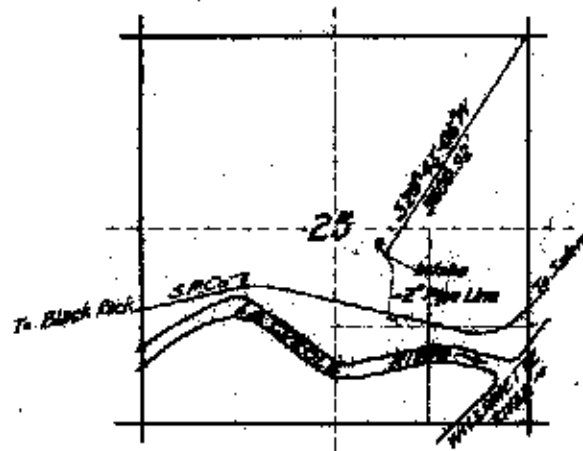

STATE ENGINEER  
RECEIVED

DEC 10 1923

SALEM, OREGON

Sec. 25-T.7S-R.4W.  
Scale 2"=1 mile. Nov. 22, 1923.

I, G. Hazelton, of Portland, Oregon, do hereby certify that this map was made from notes taken during an actual survey made under my supervision on November, 19, 1923 and that it correctly represents the works described in the accompanying application, together with the location of streams and ditches in the immediate vicinity.

*G. Hazelton*  
Registered Engineer No. 140  
State of Oregon