

No Final Proof Map available

No Permit Map available

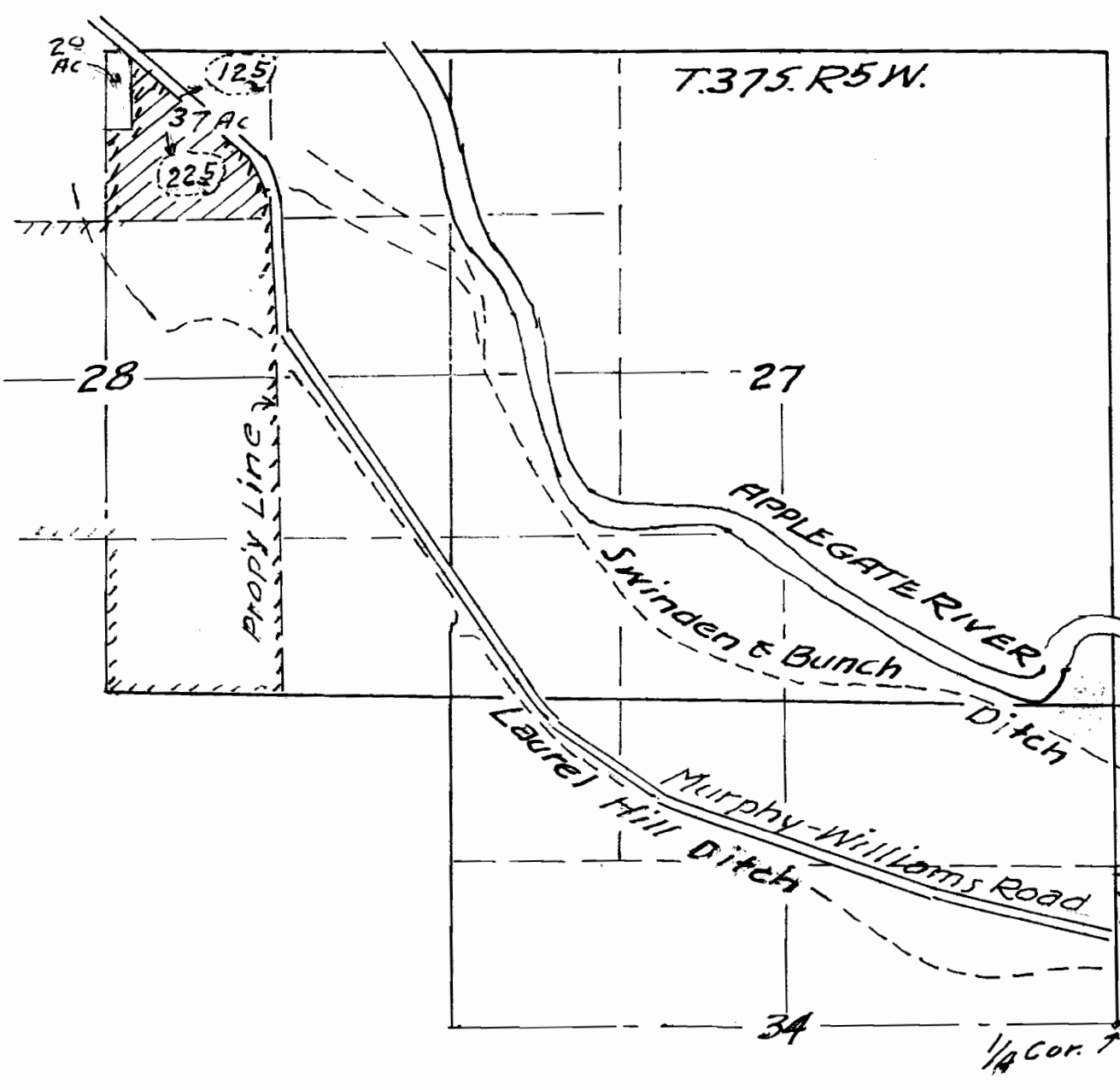

Application for
Transfer of Water Right
Floyd Smith
T 37 S, R 5 W, N M.

Scale 4" = 1 mile
July, 1961.

ENGINEER
838
Tom R. Pearce
OREGON

Present Point of Diversion

See State Engineer
for
Map (Adjudication
Survey)

1/2 miles

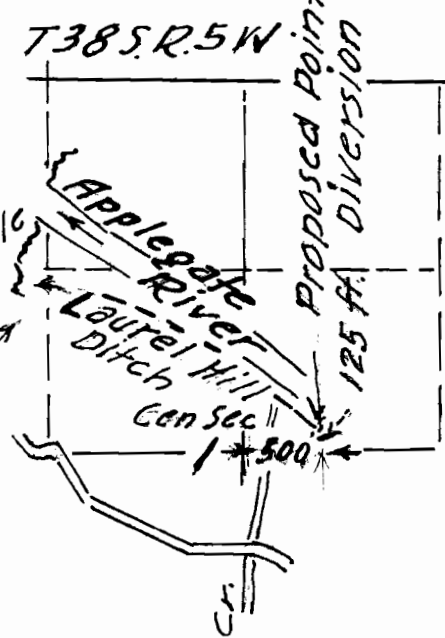

S-129