

T. 38 S., R. 3 W., W.M.

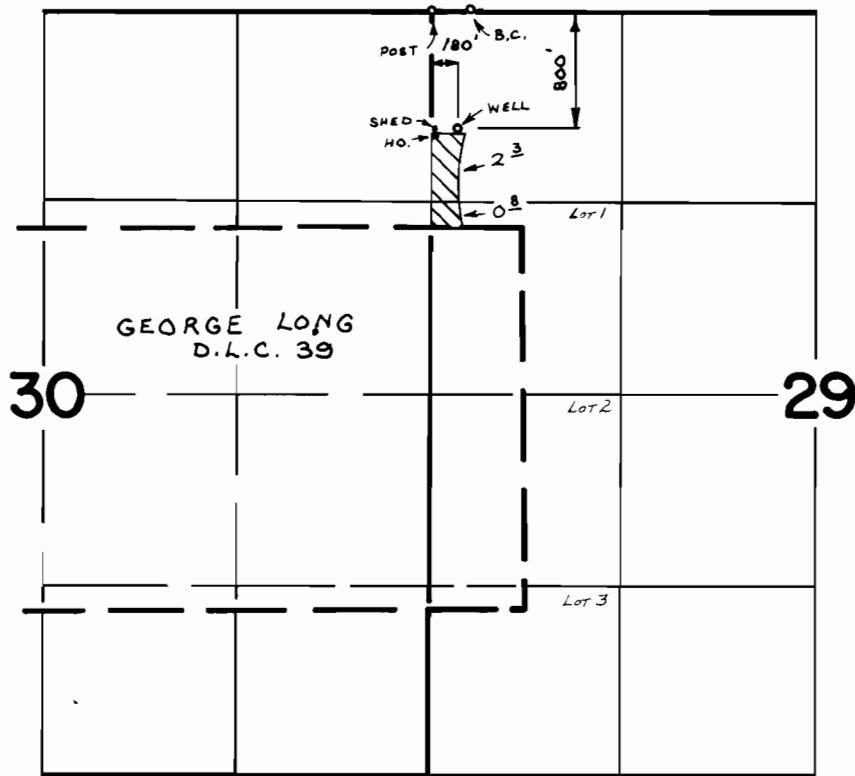

FINAL PROOF SURVEY
UNDER

Application No. G-6898 Permit No. G-6427
IN NAME OF

FRANCIS V. & HAZEL E. WITTHAUS

Surveyed JUN. 16 1978, by B. SUND

D.H.M.
P.T.S. - 1978 - 14 - A