

T. 36S. & 37S., R.4W., W.M.

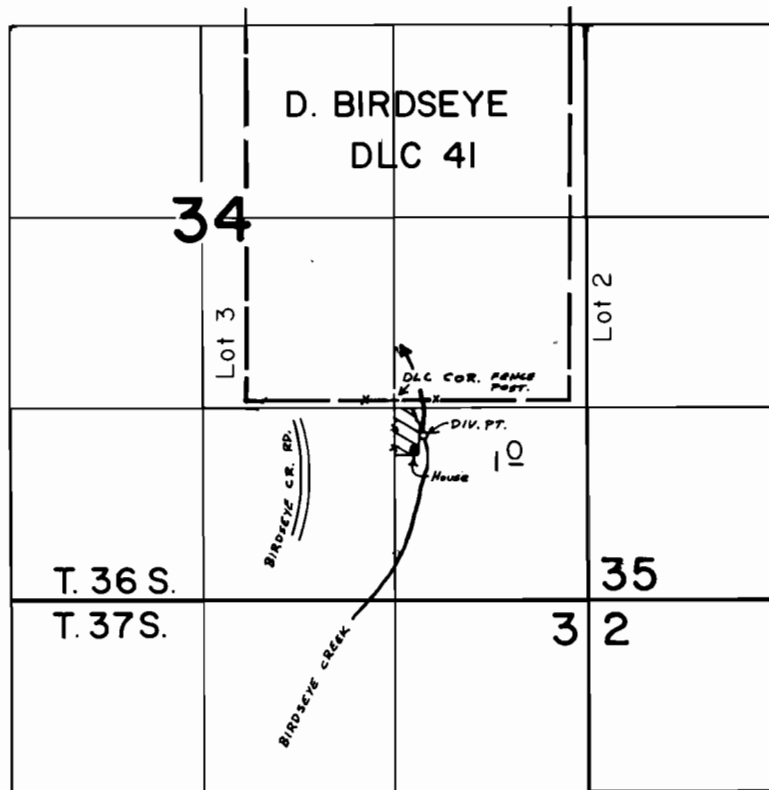

DIV. PT. : 210'S. & 200'E. FROM NW COR. SE 1/4 SE 1/4 SEC. 34.

FINAL PROOF SURVEY
UNDER

Application No. ~~45069~~ Permit No. ~~33679~~.....
IN NAME OF

.....ELSIE G. DUNN.....

Surveyed JULY 20, 1978, by B.R. SUND.....