

# T.34 S., R.28 & 3 W., W.M.

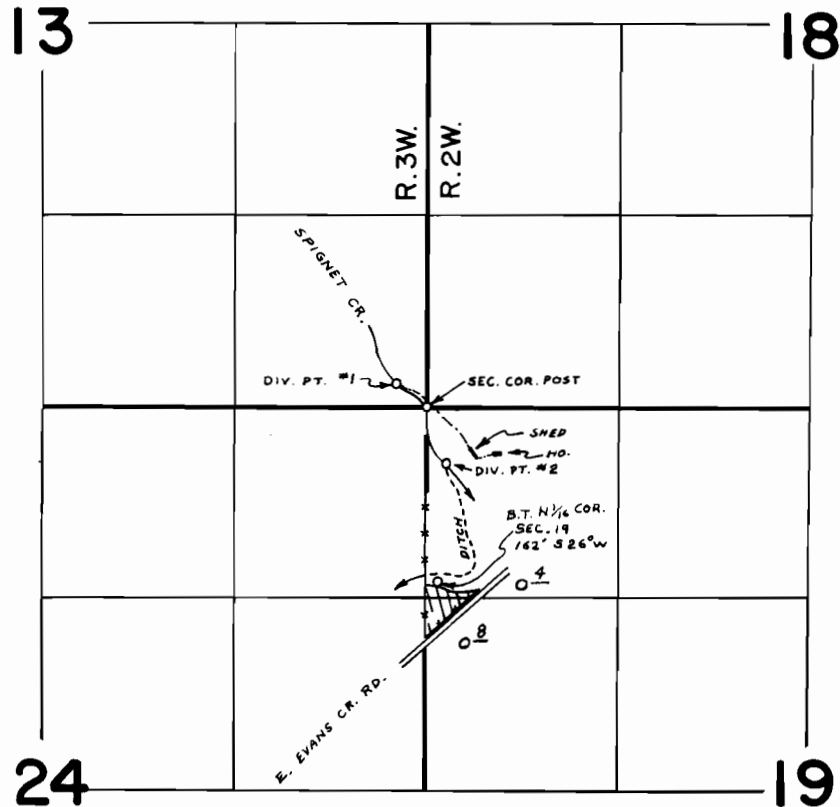

Div. Pt. Loc: #1, 160' N. & 210' W.; #2, 380' S. & 130' E., BOTH FROM NW COR. SEC. 19.

## FINAL PROOF SURVEY UNDER

Application No. 53876 Permit No. 40395  
IN NAME OF

BENJAMIN B. ALFONSO

Surveyed MAY 18 19 78, by B. SUND