

T. 36 S., R. 6 W., W.M.

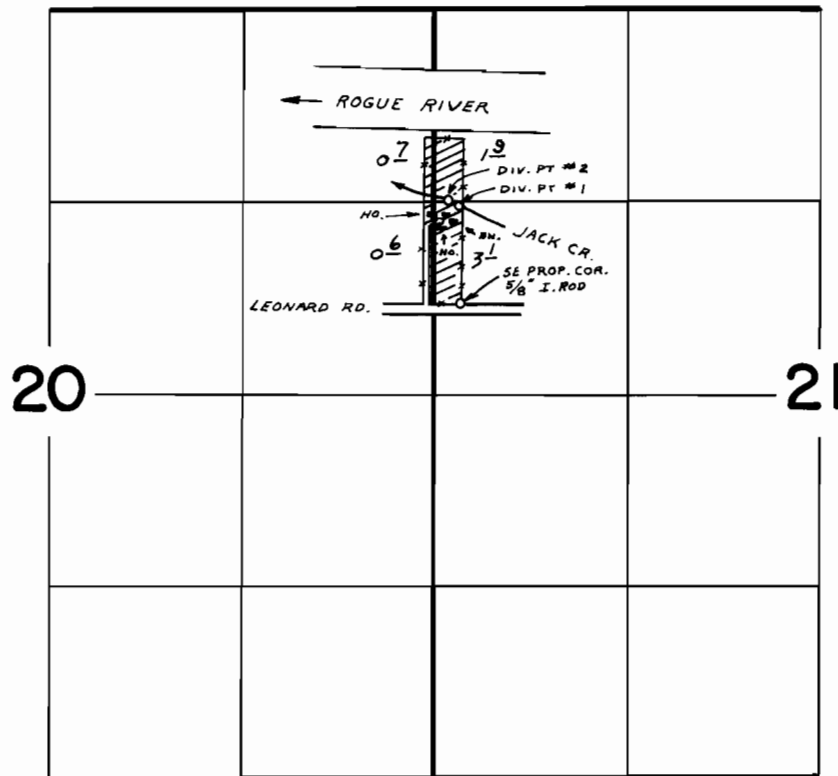

DIV. PT. #1 : 1300' N. & 170' E. FROM W 1/4 COR. SEC. 21  
DIV. PT. #2 : 1340' N. & 100' E. FROM W 1/4 COR. SEC. 21

**FINAL PROOF SURVEY**  
UNDER

Application No. 50448 Permit No. 38103 SUPPL.

IN NAME OF

WILLIAM E. ANDERSON

Surveyed JUN. 28 1978, by B. SUND