

T. 36 S., R. 6 W., W.M.

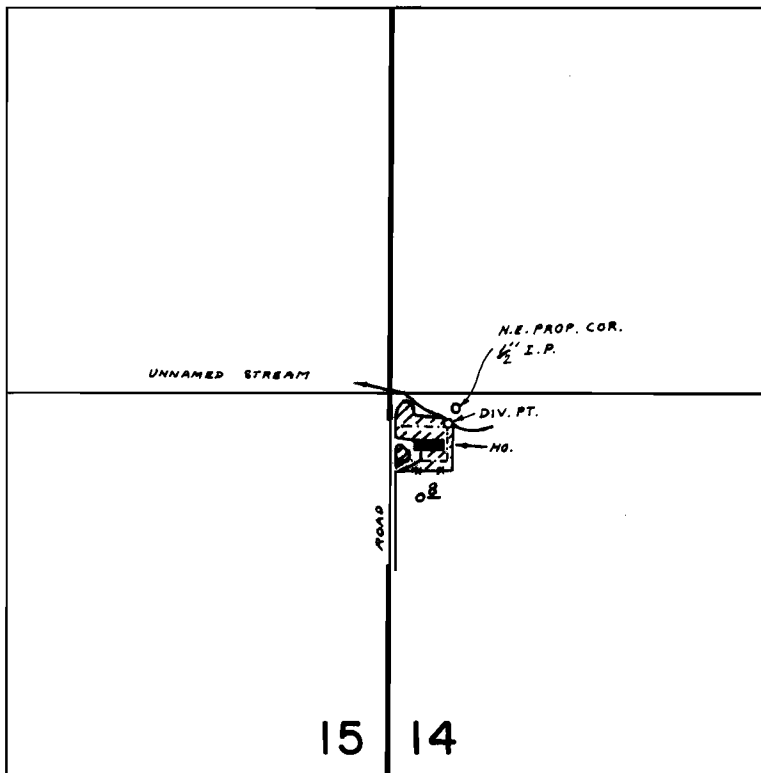

DIV. PT. LOC. : 1220' N. & 200' E. FROM SW COR. SEC. 14

SCALE : 1" = 660 FT.

FINAL PROOF SURVEY UNDER

Application No. 56487 Permit No. 42437 SUPPL.
IN NAME OF

IRVIN R. & ELLA ROSE SOWERS

Surveyed JUN. 23 78 by B. SUND
19.....