

T19 & 20S. R11W. WM.

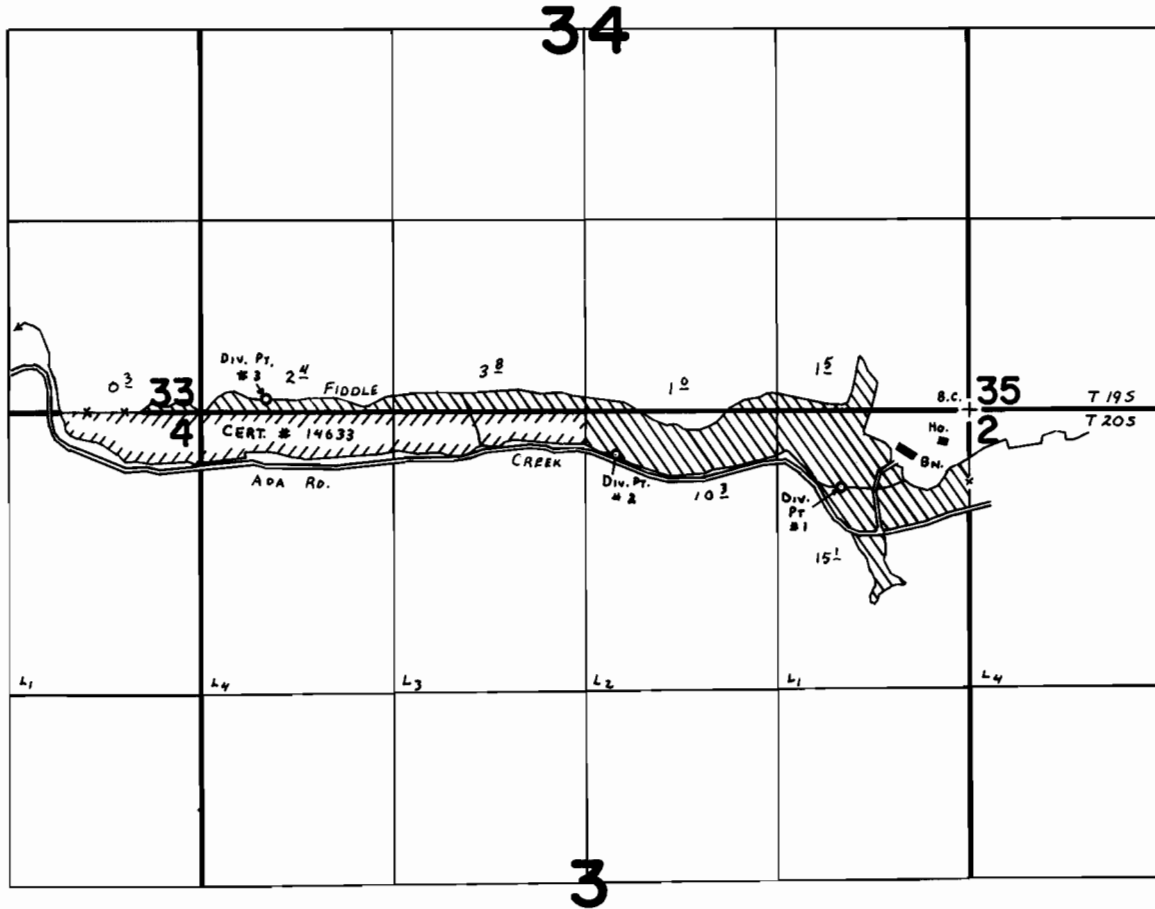

Div. Pts. Loc: #1- 530'S. & 870' W. }
 #2- 290'S. & 2420' W. } ALL FROM N.E. COR. SEC. 3
 #3- 80' N. & 4820' W. }

FINAL PROOF SURVEY UNDER

Application No. 51334 Permit No. 38755
 IN NAME OF

HARLEY W. & BETTY HUFF

Surveyed JULY 26 1978, by C. L. HUGHES