

T2S. R1E. WM.

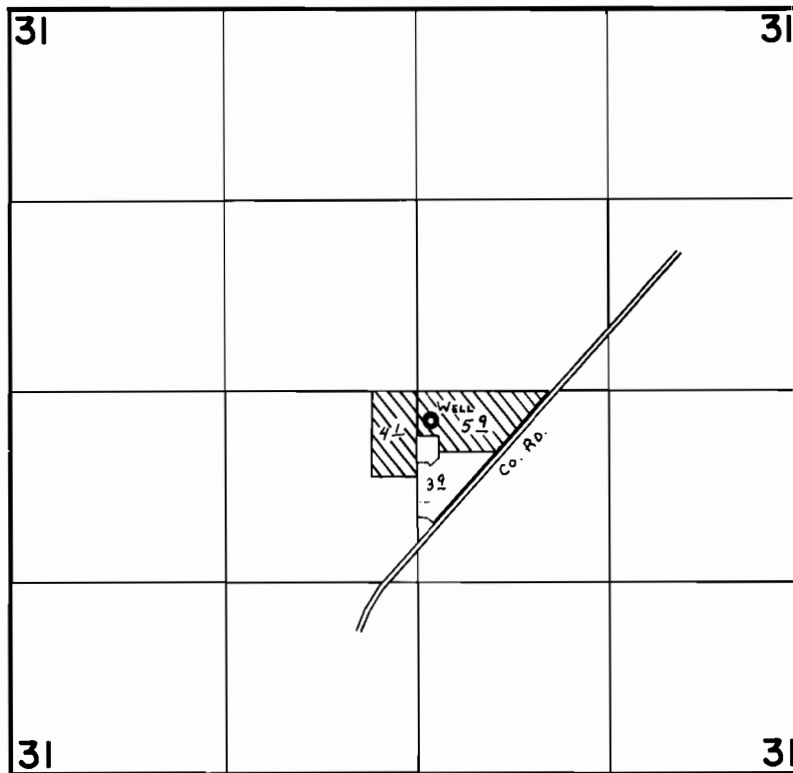

Well Loc: 210'S. & 90'E. fr. C. 1/4 Cor. Sec. 31.

FINAL PROOF SURVEY UNDER

Application No. G-6951 Permit No. G-6466
IN NAME OF

WALTER HERDT

Surveyed JUNE 8, 1978, by C. L. HUGHES