

T. 13 S., R. 31 E., W.M.  
Sections 20 & 29

P-41168

C-50080  
NO. 10000  
1922

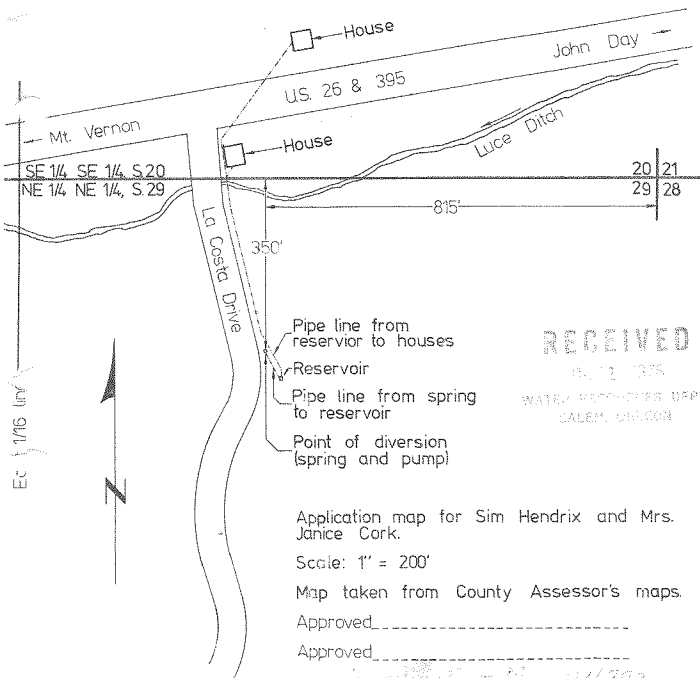

RECEIVED

6.12.1975

WATER RESOURCES DEPT  
SALEM, OREGON

Application map for Sim Hendrix and Mrs. Janice Cork.

Scale: 1" = 200'

Map taken from County Assessor's maps.

Approved \_\_\_\_\_

Approved \_\_\_\_\_

Application No. 41168

Permit No. 41168

Drawn by Rod Allen