

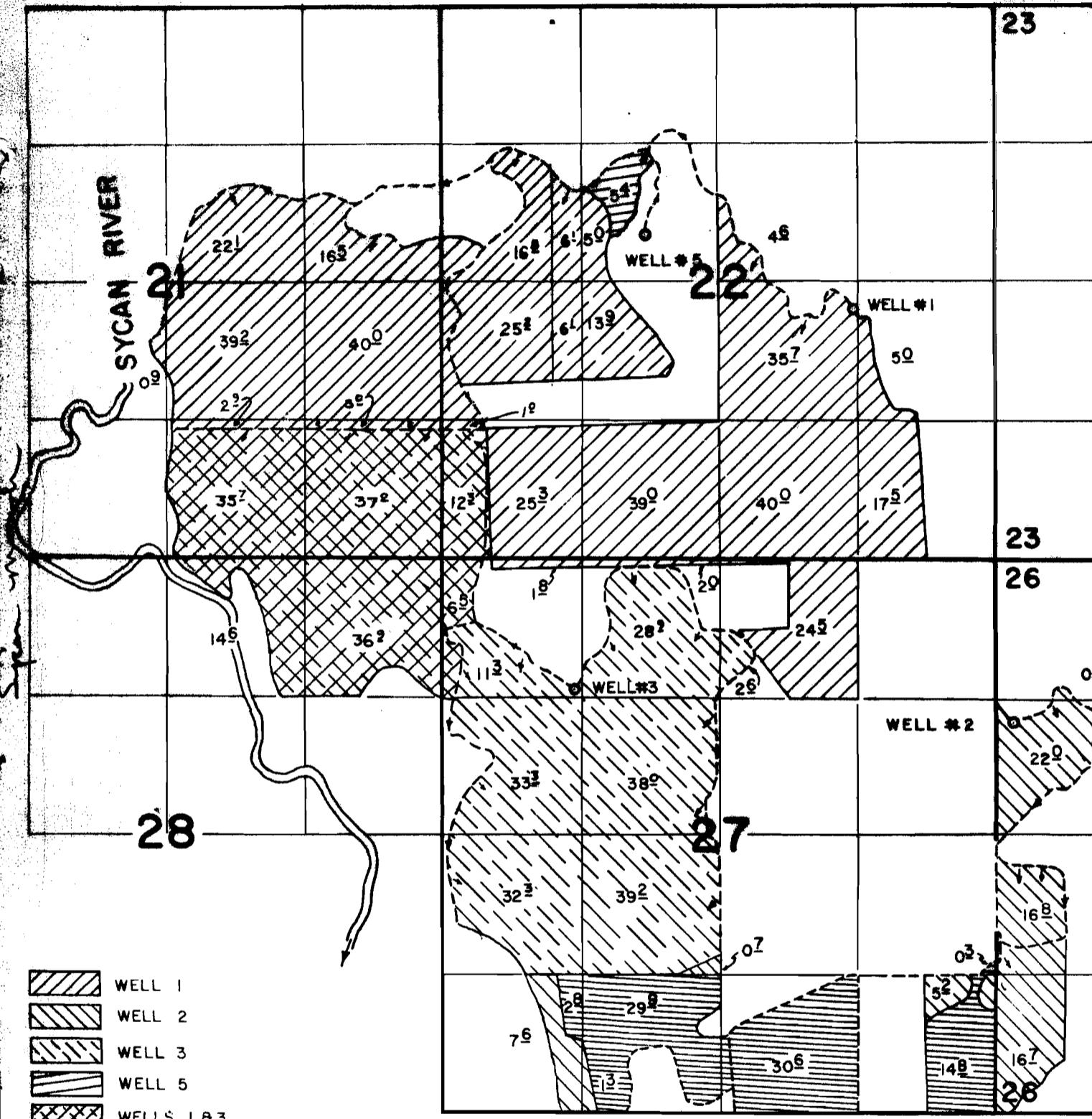







6-4985  
50290

# T. 35 S., R. 12 E., W.M.

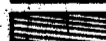

-  WELL 1
-  WELL 2
-  WELL 3
-  WELL 5
-  WELLS 1 & 3
-  WELLS 1 & 5
-  WELL 2, SUPPL. TO CERT. NO. 34991

WELLS LOC.: # 1; 260' S. & 1260' E. FROM CTR. SEC. 22  
 # 2; 1590' S. & 180' E. FROM NW COR. SEC. 26  
 # 3; 1250' S. & 1260' E. FROM NW COR. SEC. 27  
 # 5; 440' N. & 700' W. FROM CTR. SEC. 22

## FINAL PROOF SURVEY UNDER

Application No. G-5768 Permit No. G-4985  
IN NAME OF

**WILLIAM W. SIMMONS, ELIZABETH SIMMONS, & STEVE SIMMONS**

Surveyed: AUG. 19, 1977, by: D. NORBY