

# T.15S. R.4W., W.M.

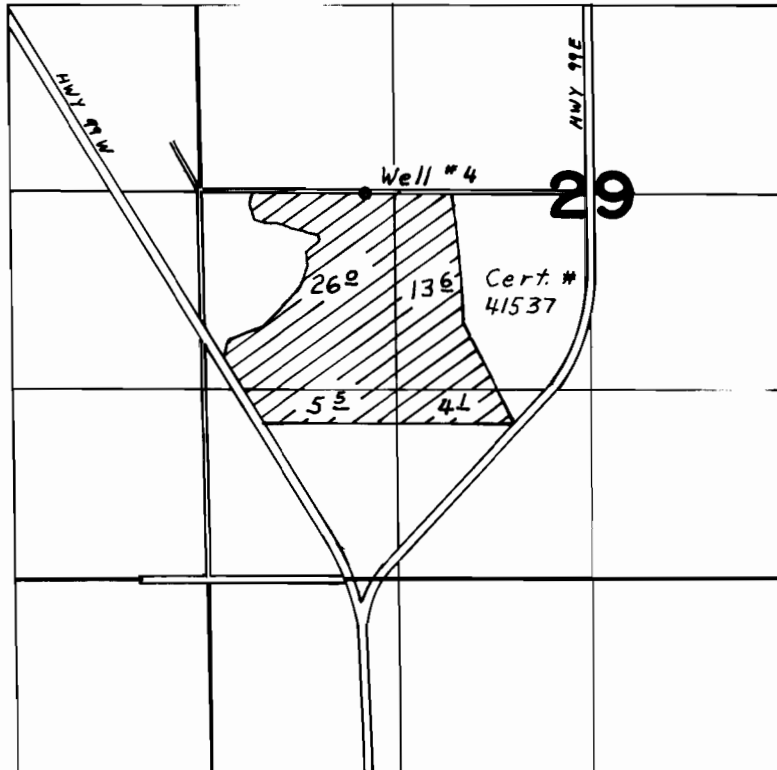

Well #4 Loc. 2640' N. & 1130' E. From S.W. Cor. Sec. 29

## FINAL PROOF SURVEY UNDER

Application No. G-5456 Permit No. G-7721  
IN NAME OF

.....NORMA FISHER.....

Surveyed APR. 24 1978, by J.S. DONALDSON