

T.12S.,R.1W.,W.M.

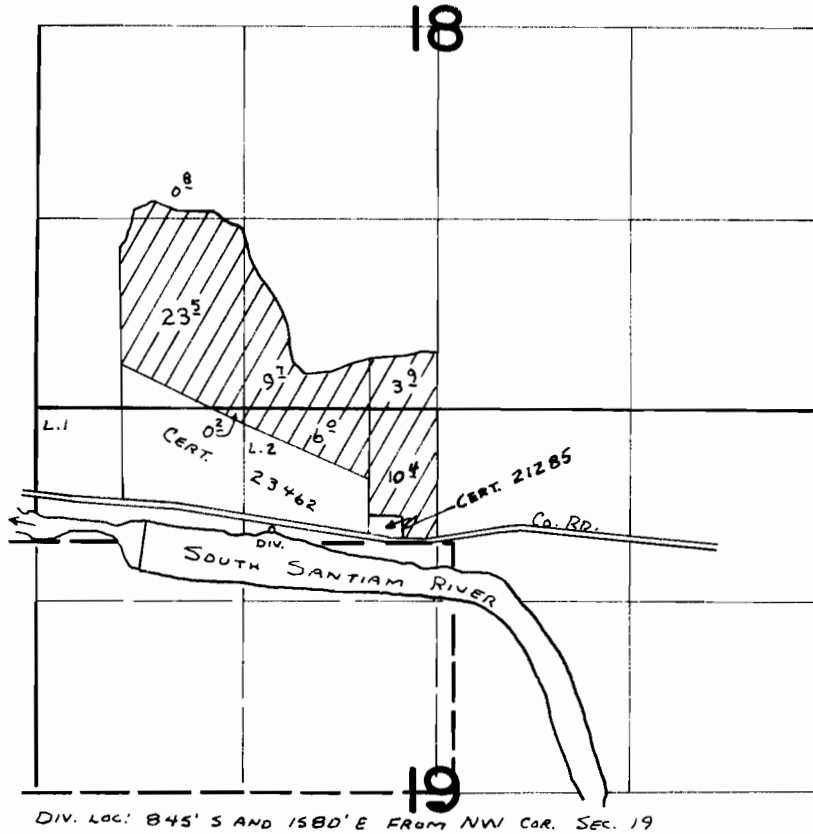

**FINAL PROOF SURVEY**  
UNDER

56971                      42843  
Application No. 49580 Permit No. 37206  
IN NAME OF

RUSSELL C. ROSE

Surveyed May 27 1975, by L. Toll  
Sept. 8 1978                      J. S. DONALDSON