

T. 5S.R. 1W. W.M.

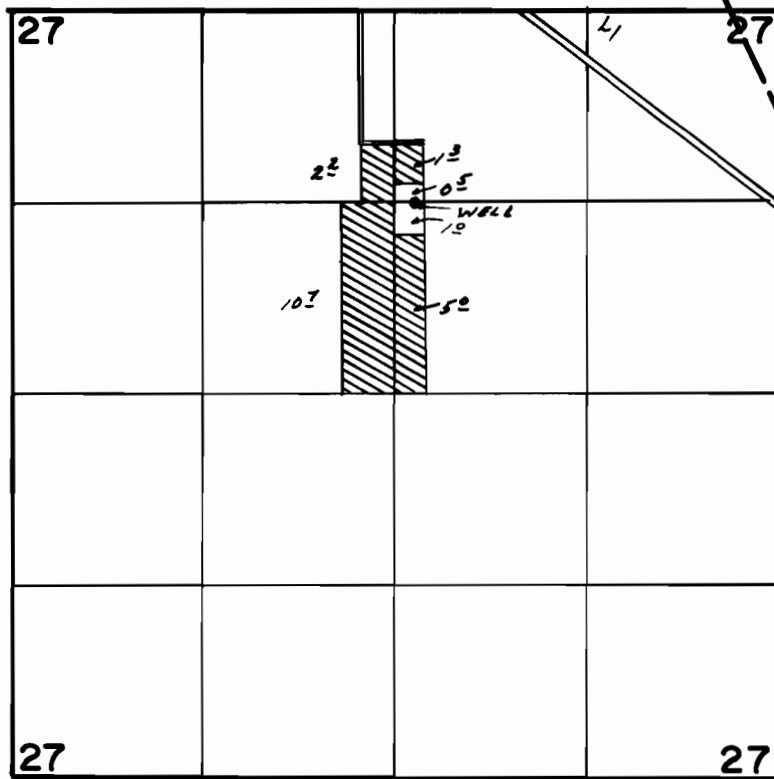

Well Loc. - 1340' S & 158' E from N¹/₄ Cor. SEC. 27

FINAL PROOF SURVEY UNDER

Application No. G-6341. Permit No. G-5946
IN NAME OF

.....HORACE WENDELL PATCH.....

Surveyed Aug. 16. 1978, by J.S. Donaldson...