

TIN. R4W. WM.

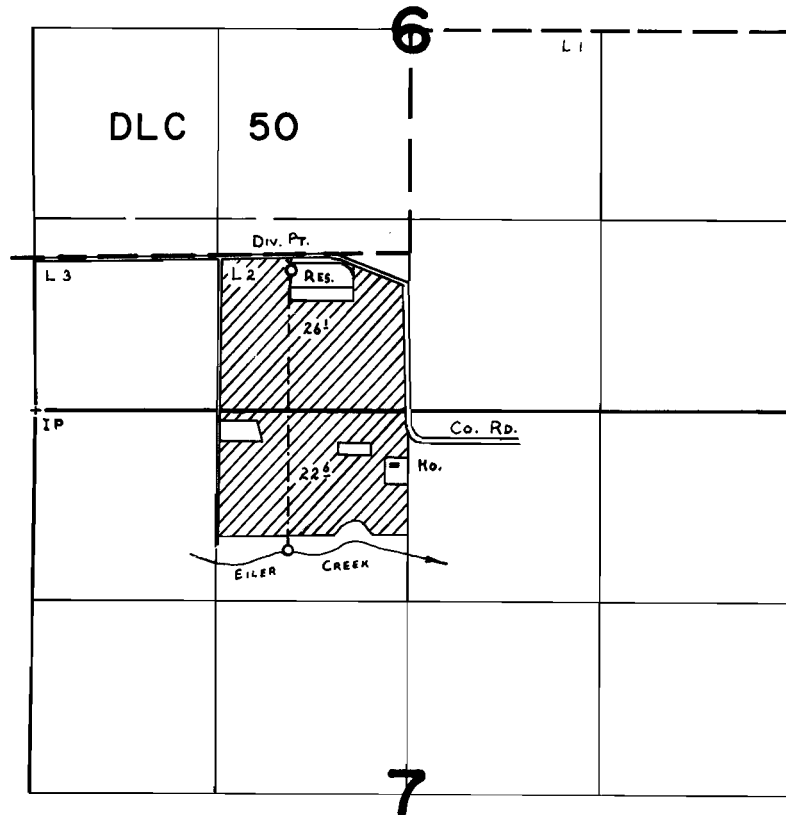

Div. Pt. Loc: 960' N & 1750' E. fr. SW COR SEC 6.

FINAL PROOF SURVEY UNDER

Application No. R-51716 51717 Permit No. R-6247 38830

IN NAME OF

ALBERT JESSE

Surveyed AUG. 10 1978, by C. L. HUGHES