

T.23S. R.7W. W.M.

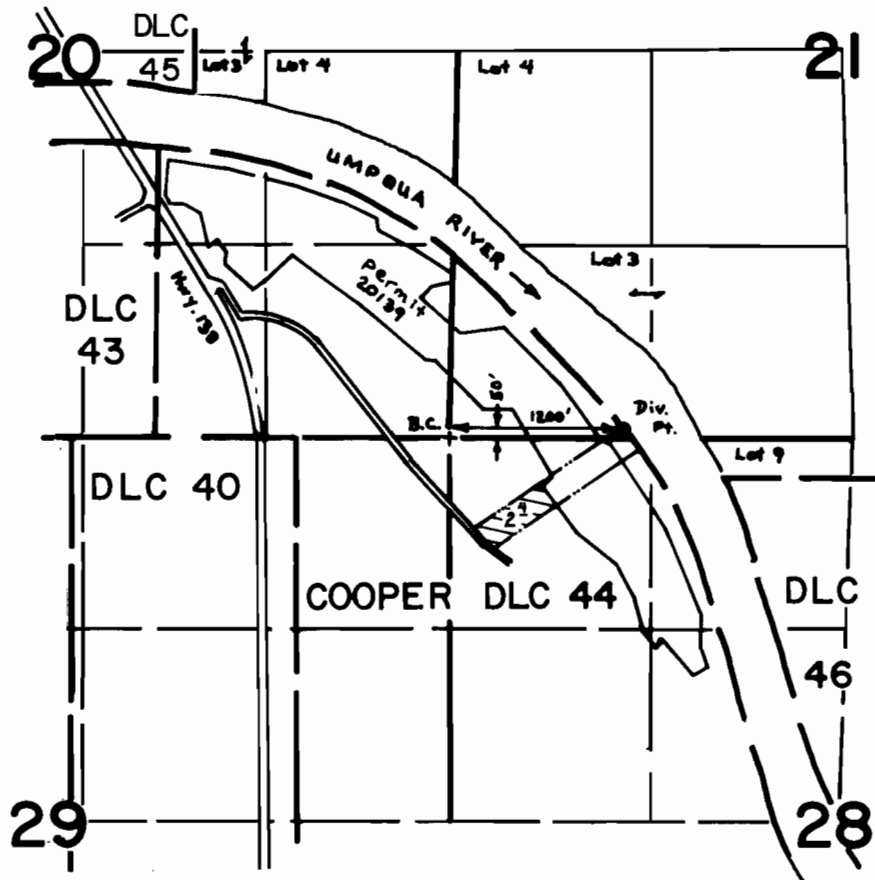

SCALE: 4" = 1 mile

**FINAL PROOF SURVEY**  
UNDER

Transfer No. 2893  
Application No. 51166 Permit No. 38669   
IN NAME OF

GEORGE F. & GLORIA M. PURCELL

Surveyed May 13, 1976, by R. Mucken  
April 21, 1977 by L. H. Nunn