

T.17S. R.3W., W.M.

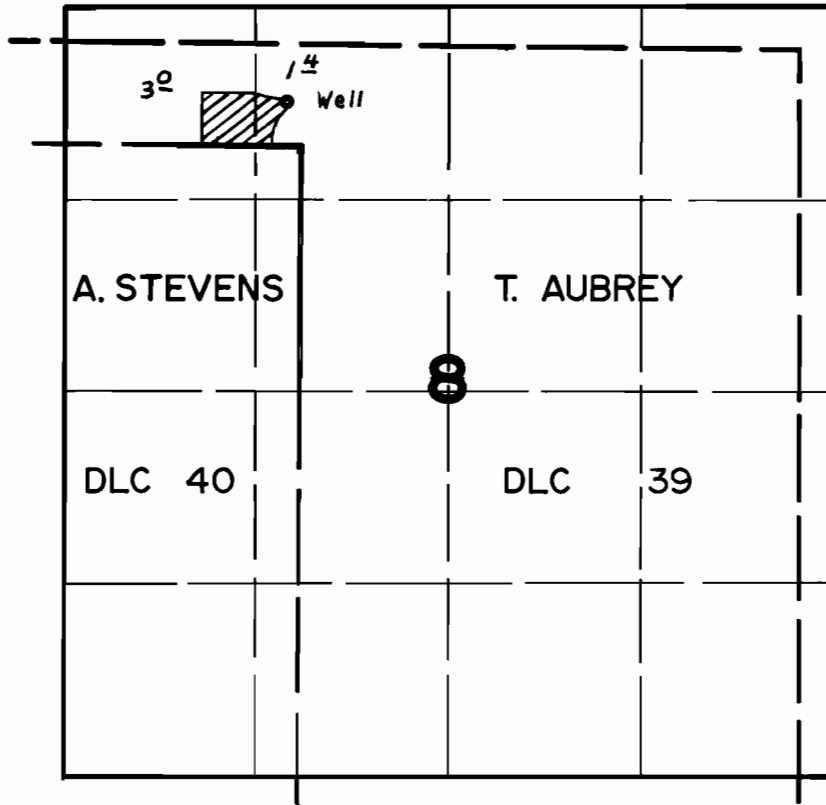

Well Loc. 310' N. & 90' W. From N.E. Cor. D.L.C. 40

FINAL PROOF SURVEY UNDER

Application No. G-7104... Permit No. G-6569...
IN NAME OF

GREGORY B. STEWART

Surveyed MAY 15, 1978, by J.S. DONALDSON