

# T6S. R3W. WM.

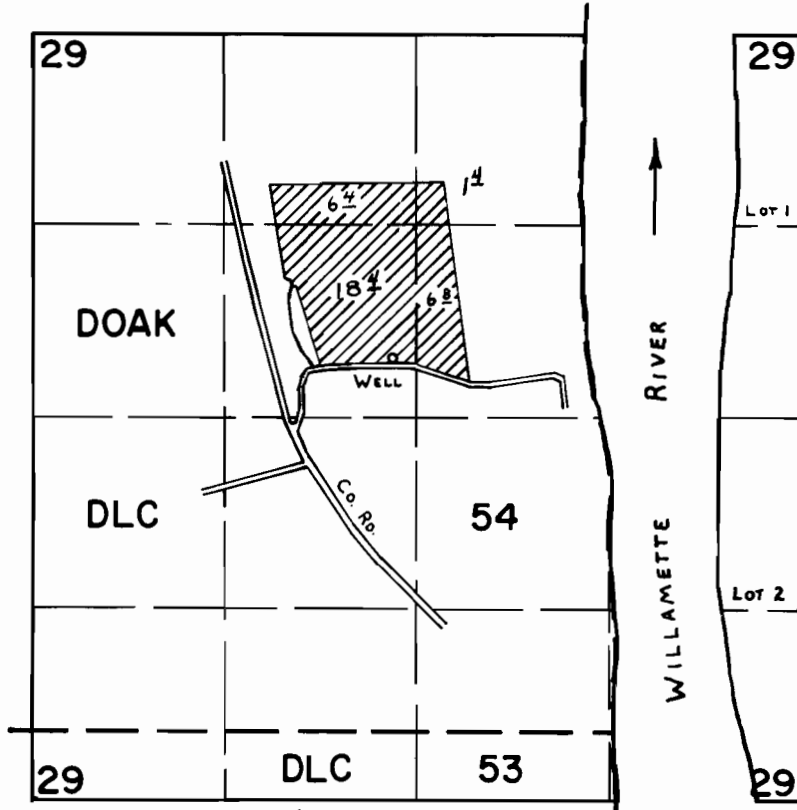

WELL Loc : 2220' S & 2470' E fr. NW Cor. SEC. 29.

## FINAL PROOF SURVEY UNDER

Application No. G-8100 Permit No. G-7485  
IN NAME OF

DON T. RADLEY

Surveyed SEPT. 8 1978, by C. L. HUGHES