

G-4400 14

# T.38S.R.10&11½E.W.M.

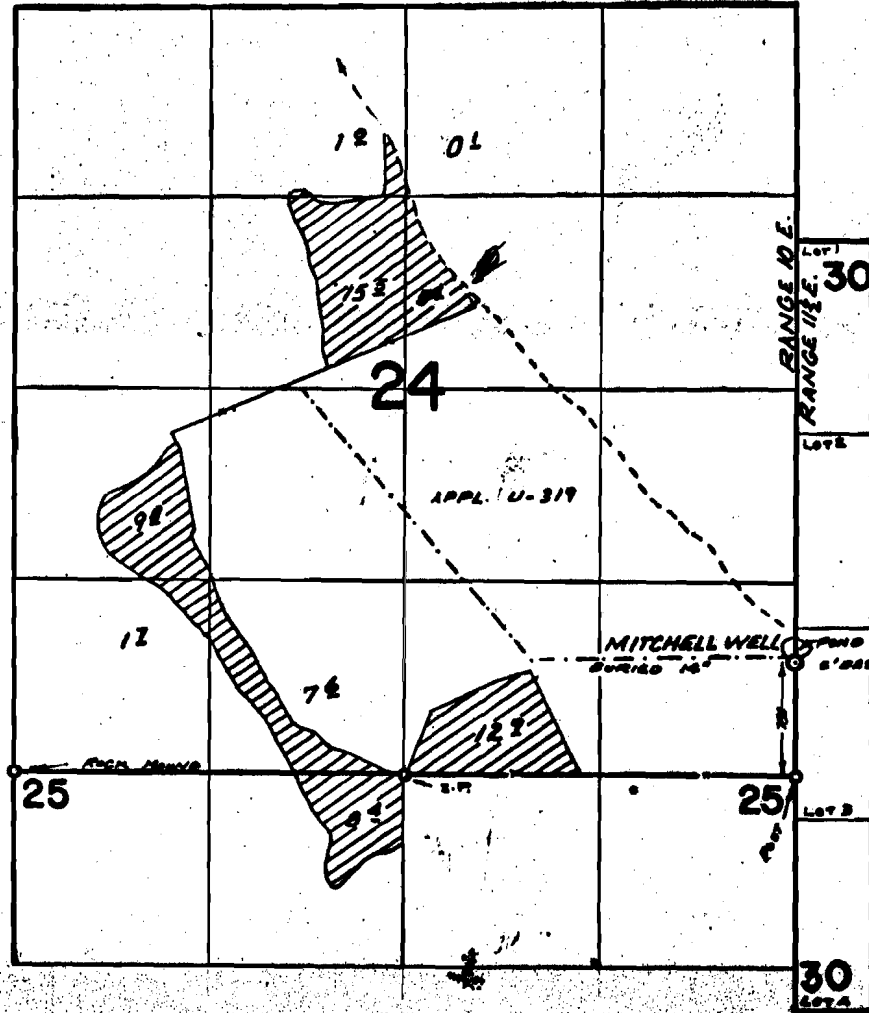

Swan Lake wells

## FINAL PROOF SURVEY UNDER

Application No. G-4672 Permit No. G-4400  
IN NAME OF

NEVIN CATTLE COMPANY  
a corporation

Surveyed MAY 12, 1920, by R. MUCKEN