

T.9S. R.1E., W.M.

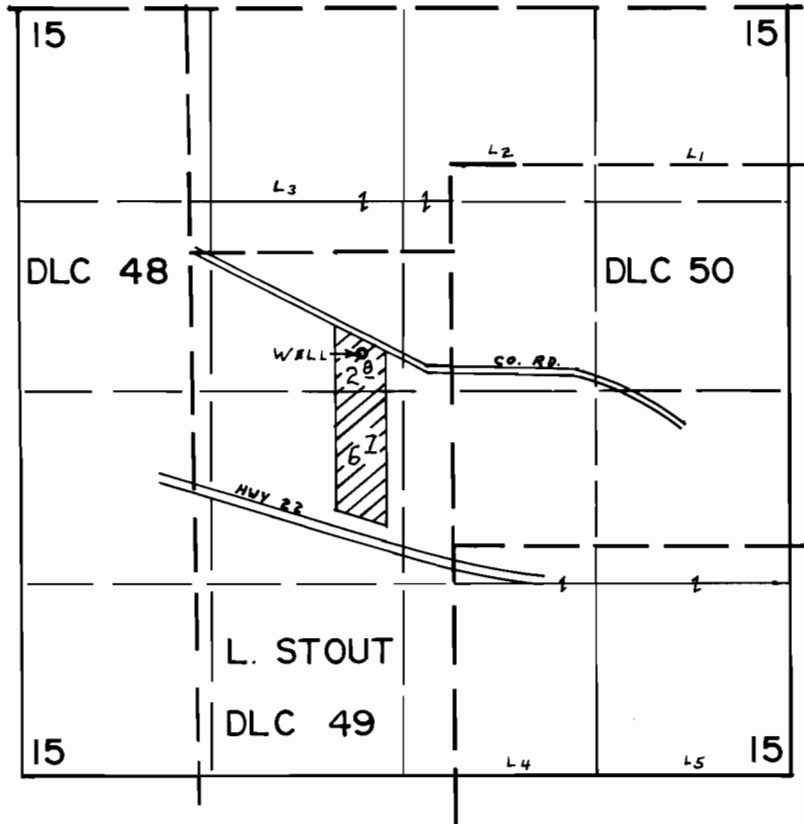

WELL LOC. 690' S. & 1170' E. FROM N.W. COR. DLC 49

FINAL PROOF SURVEY UNDER

Application No. G-6863 Permit No. G-6402
IN NAME OF

D. H. STERE

Surveyed MAY 23 1978, by S.P. APPLGATE