

T. 3 S. R. 3 W. W.M.

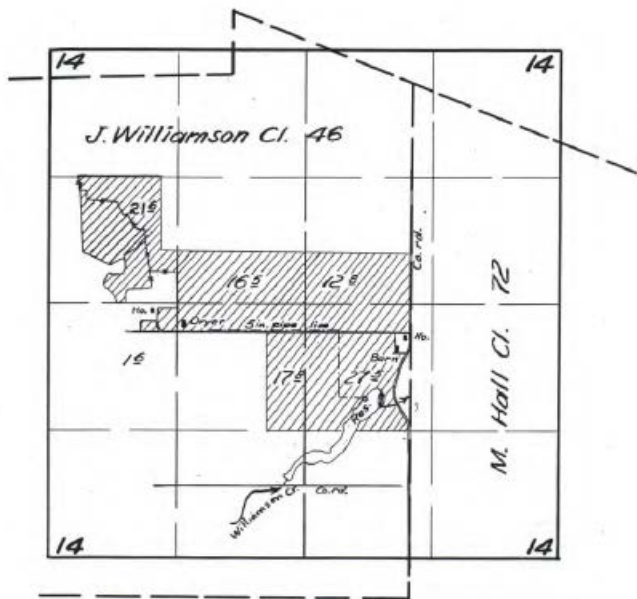

**FINAL PROOF SURVEY**

UNDER

R-26385

R-1309

Application No. 26386 Permit No. 20999

IN NAME OF

Frederick C. Herring

Surveyed Mar. 23 1956, by Jm. Reel

T. 3 S., R. 3 W. WM.

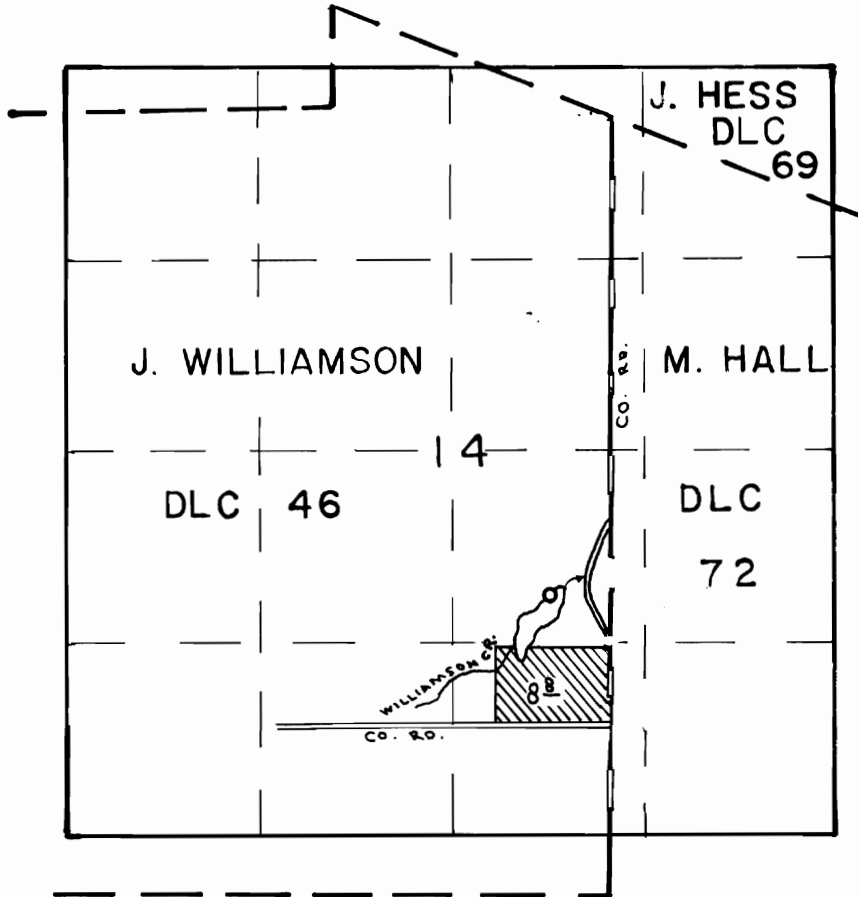

DIV. PT. LOC.: 2030' N. & 450' W. OF SE COR. DLC 46

**FINAL PROOF SURVEY**  
UNDER

TRANSFER 4859  
IN NAME OF

HERRING BROS.

Surveyed JUL 12 1984, by P. PAGTER