

T. 36 S., R. 4 W., W. M.

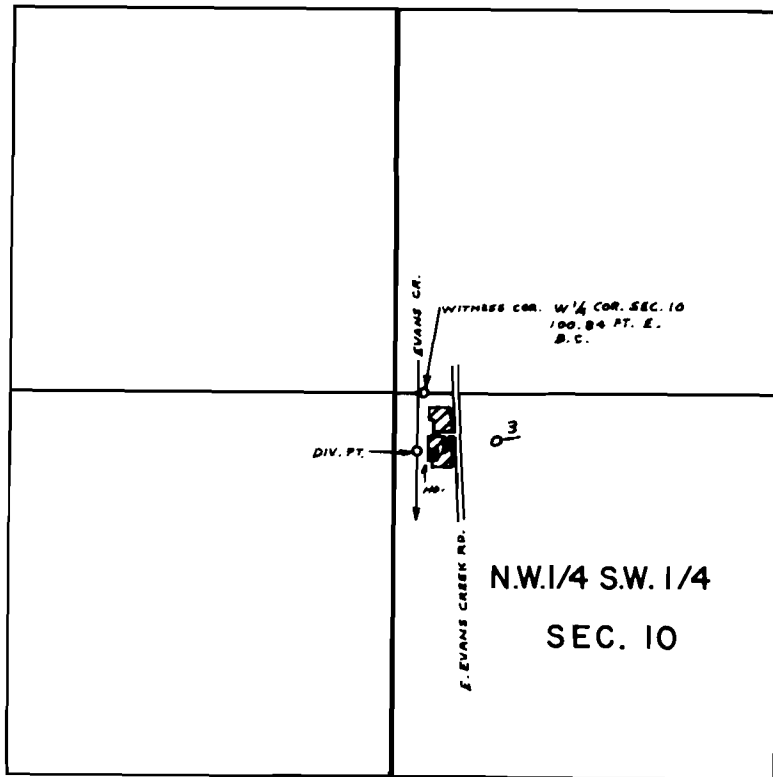

DIV. PT. LOC.: 190' S. & 80' E. FROM W 1/4 COR. SEC. 10

SCALE: 1" = 660 FT.

FINAL PROOF SURVEY
UNDER

Application No. 55721 Permit No. 41734
IN NAME OF

JOHN C. LONG

Surveyed APR. 11 1978, by B. SUND