

Application No. 5477
Permit No. 5477

RECEIVED

T. 35 S. R. 5 W. W. M.

JUL 18 1974
STATE ENGINEER
SALEM, OREGON

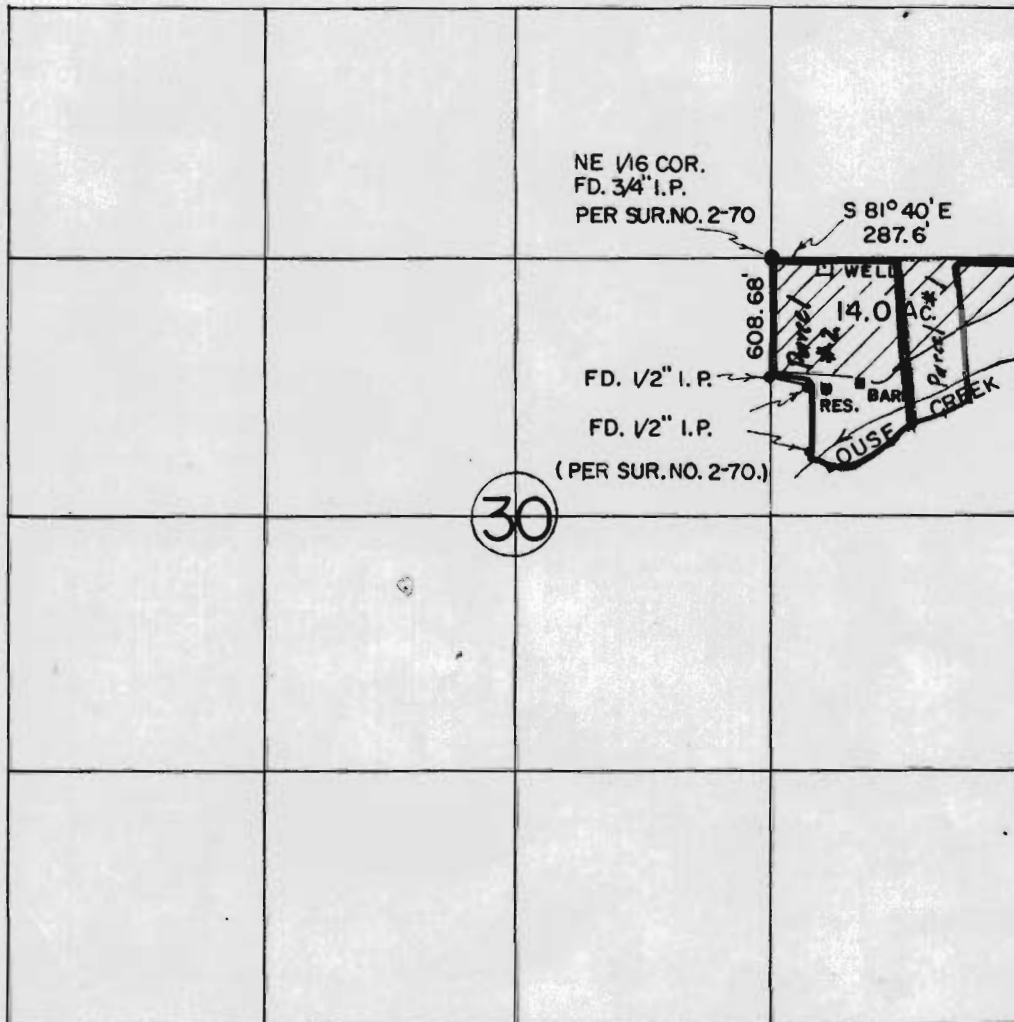

NOTE:

PRESENT WATER RIGHT FOUND IN PERMIT NO. 4512 SUPERSEDING
CERTIFICATE NO. 37383. PRIORITY DATE MARCH 26, 1920 FOR 0.175 C.F.S..

CERTIFICATION:

I, RICHARD L. TEMPLIN, REG. ENG. NO. 3024 HEREBY CERTIFY THAT I
HAVE PLATTED THIS MAP BASED UPON ACTUAL MEASUREMENTS TAKEN ON
THE ABOVE PROPERTY AS SHOWN.



RICHARD L. TEMPLIN
CONSULTING ENGINEER

PLAT OF SURVEY
SUPPLEMENTAL GROUND WATER
APPROPRIATION FOR IRRIGATION
LOCATED IN SE 1/4 OF NE 1/4 SECTION 30, T. 35 S., R. 5 W, W.M.
JOSEPHINE COUNTY, OREGON

Surveyed For: E. J. Walsh, M.D., Fullerton, Calif.
Scale: 1" = 1000' June 18, 1974.

JUL 21 1974