

T5S. R7W. WM.

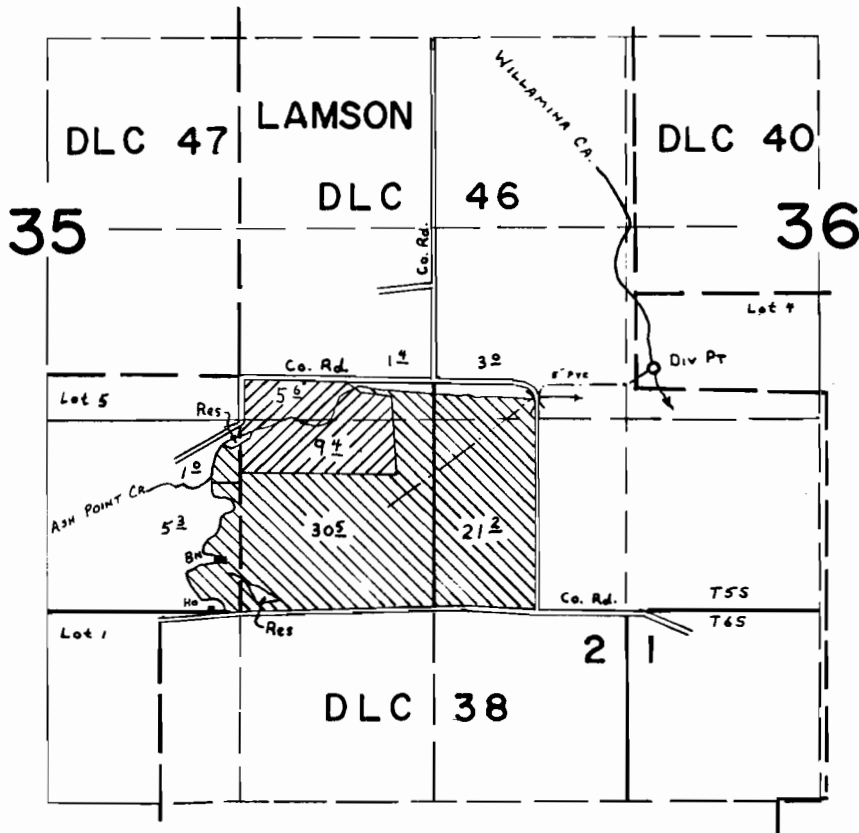

DIV PT LOCATED: 1675' N. & 1500' E fr. S.W. Cor. Sec. 36

-  PRIMARY IRRIGATION
-  SUPPLEMENTAL IRRIGATION

FINAL PROOF SURVEY UNDER

Application No. 54317 Permit No. 42510
IN NAME OF

IVAN DENT

Surveyed SEPT 6 1978, by C L HUGHES