

# T.3 S. R.3 & 4 E. W.M.

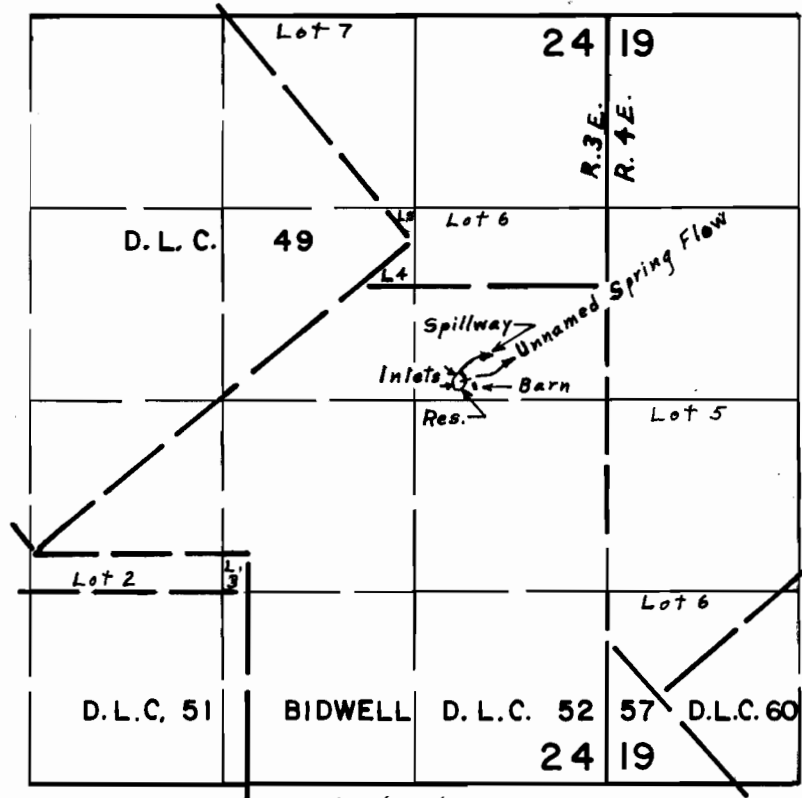

Div. Pt. located 2500' S. & 980' W. from N. E. Cor. Sec. 24

## FINAL PROOF SURVEY UNDER

R-48080 R-5832  
Application No. 48081 Permit No. 36062  
IN NAME OF

Mr. & Mrs. Harold E. West

Surveyed Aug. 20, 1976 by L. E. Gould