

T.9S.R.1E.W.M.

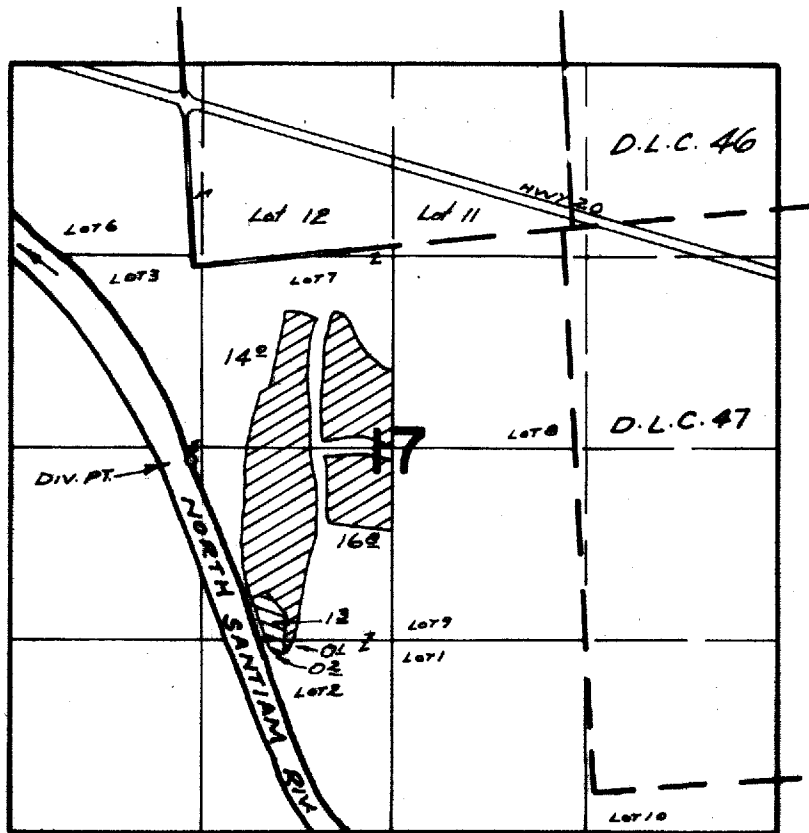

PRIMARY → [shaded box] SUPPLEMENTAL → [hatched box]
DIV. PT. LOC: 1330'S & 20'W. FROM S.W. COR. Lot 12

FINAL PROOF SURVEY UNDER

Application No. 44993 Permit No. 33628
IN NAME OF

Alfred & Mildred Poole

Surveyed May 2, 1922, by R. MUCKEN
Inspection Aug 30, 1979 by S. Brown