

# T.6S.,R.1E.,W.M.

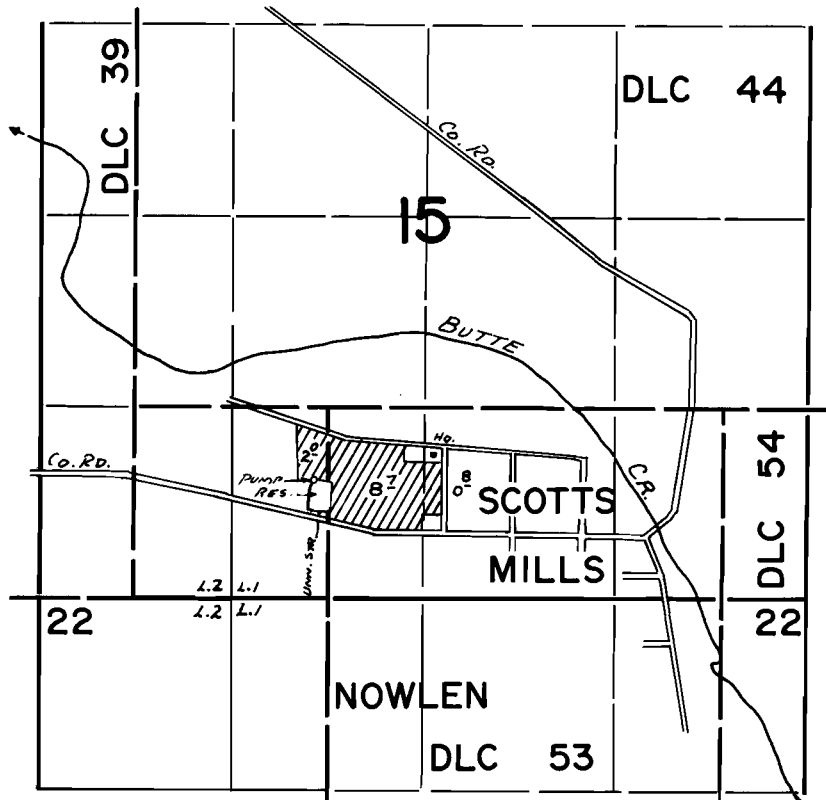

*Div. Pt. Loc: 500'S AND 100'W FROM NE COR Lot 1 (SESW) SEC 15*

## FINAL PROOF SURVEY UNDER

R-50310                      R-6145  
Application No. 50311      Permit No. 37986  
IN NAME OF

ARTHUR R. ROSENBLAD

Surveyed Aug. 11, 1976, by L. TOLL