

T.6S. R.1W., W.M.

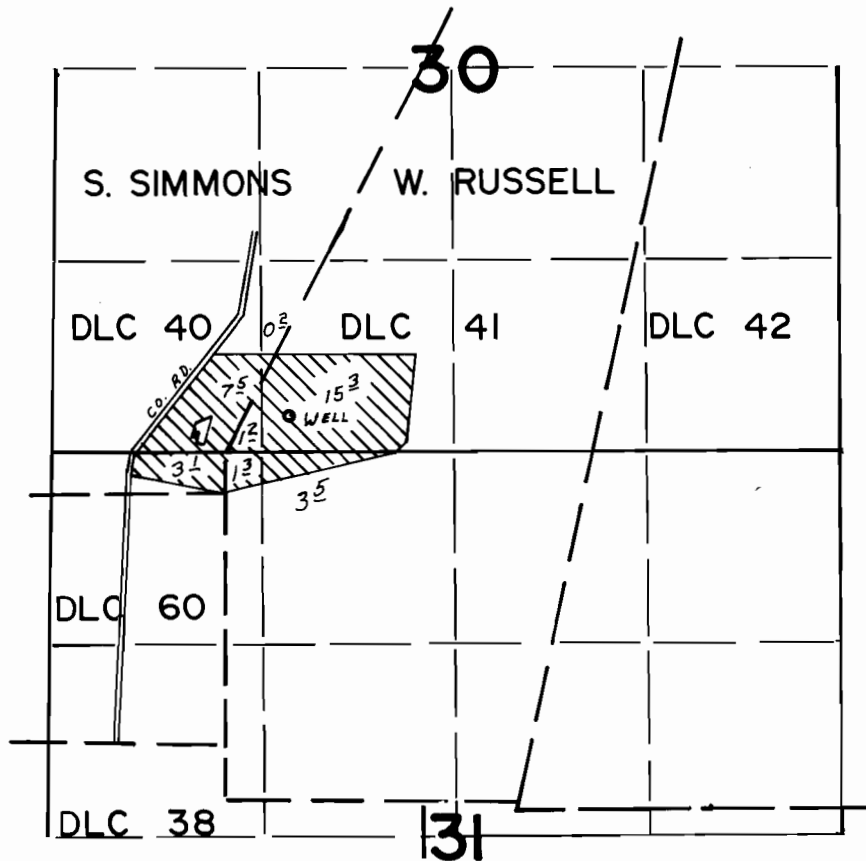

WELL LOC. 240' N. & 1630' E. FROM S.W. COR. SEC. 30

FINAL PROOF SURVEY UNDER

Application No. G-7796. Permit No. G-7233.
IN NAME OF

LYNN SCHAAP

Surveyed MAR. 16, 1978, by S.P. APPLGATE.