

T. 3 S., R. 8 W., W.M.

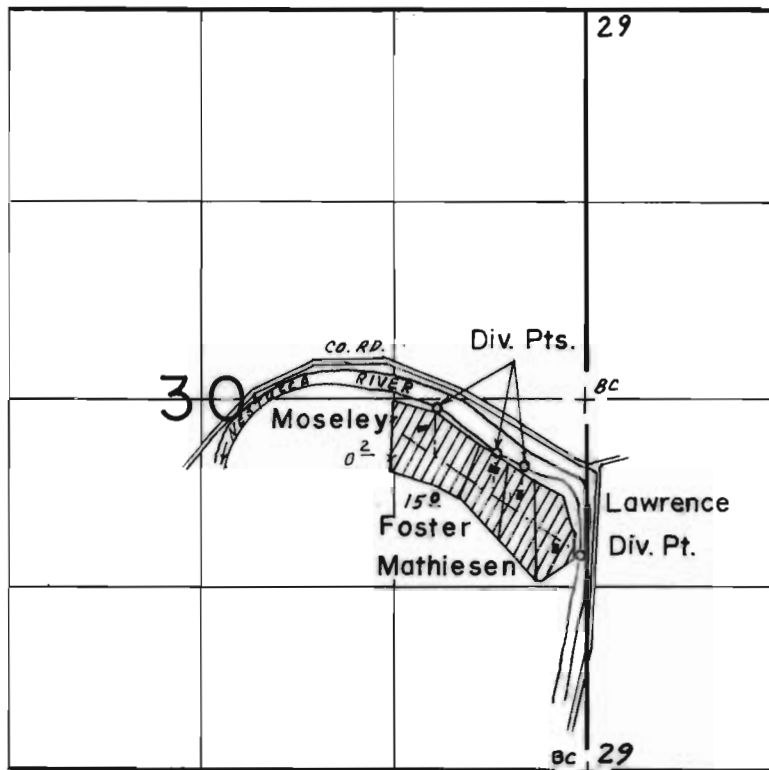

Div. Pts. Loc. 40'S. & 1030' W.; 350'S. & 620' W.; 430'S. & 430' W.; 1050' S. & 40' W. From E. 1/4 Cor. Sec. 30

FINAL PROOF SURVEY
UNDER

Application No. 48715..... Permit No. 36549...

IN NAME OF
WILLIARD MATHIESEN, RAE N. FOSTER
HAROLD WAYNE LAWRENCE & ROBERT MOSELEY

Surveyed Apr. 4..... 1978, by J.S. DONALDSON