

RECEIVED

41977

DEPT.

called shiner Map A1083 not found.
no mon set on Hwy &

Fd 1" ip. w/ Plug & Nail
Per Map A1083

THIS MAP PREPARED BY:
Bob MUCKEN

FROM INFORMATION FURNISHED BY
THE APPLICANT.

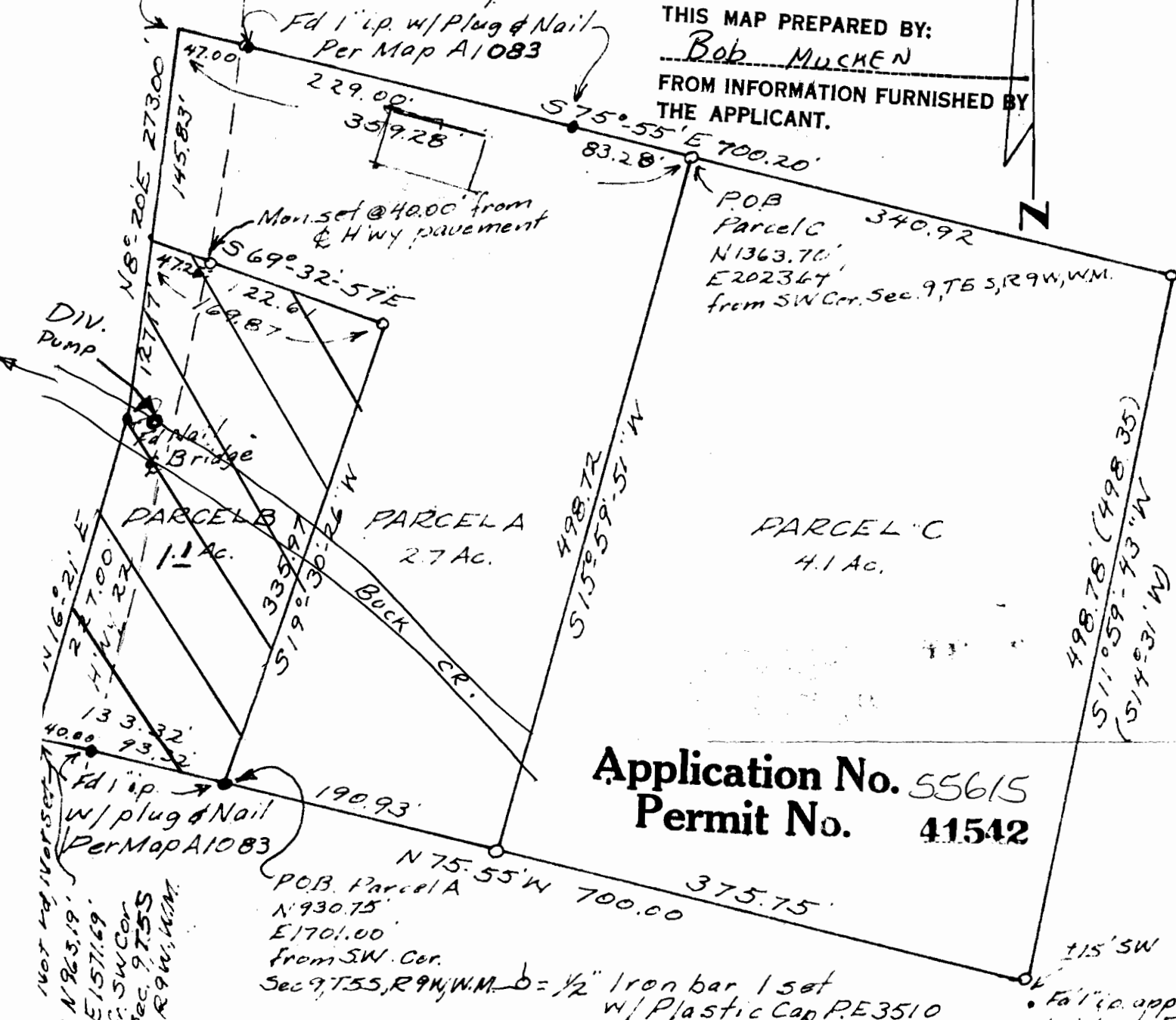

POB
Parcel C 340.92
N1363.70'
E2023.64'
from SW Cor. Sec. 9, T55, R9W, W.M.

PARCEL B 1.1 Ac.
PARCEL A 2.7 Ac.
PARCEL C 4.1 Ac.

Application No. 55615
Permit No. 41542

POB Parcel A
N930.75'
E1701.00'
From SW. Cor.
Sec. 9, T55, R9W, W.M. - 1/2" Iron bar 1 set
w/ Plastic Cap P.E.3510

DIV. PUMP
 POB Parcel B N963.19'
 E1571.69'
 F. SW Cor.
 Sec. 9, T55
 R9W, W.M.

Fd 1" ip. appears to be per Fultz Map B575

Basis of Bearings
 The line between fd. monuments on N. Line of Anderson Tract set originally by Carllich (Map A1083) was given the Brg. of S 75°-55' E assigned to it by Carllich. This Survey verified same Brg. over fd. Orig. Monuments on South Line. East Line (mapped but not monumented by Carllich) not verified by this survey. NE & SE corners established from Carllich calls along N & S Lines from & Hwy. new Brg & Dist. Calculated & verified on ground.



SURVEY FOR
 ROY ANDERSON
 IN SEC. 9, T55, R9W, W.M.
 DEC. 1, 1976 SCALE 1"=100'

Note: 1" ip. fd. ± 15' S.W. from S.E. Cor. Anderson Tract is where said S.E. Cor. would be located if placed from N.E. Cor. by brg & dist. of record for E. line. Since these record values are obviously in error (does not close) this is not the proper way to set the S.E. Corner.