

T.4S. R.I.E. W.M.

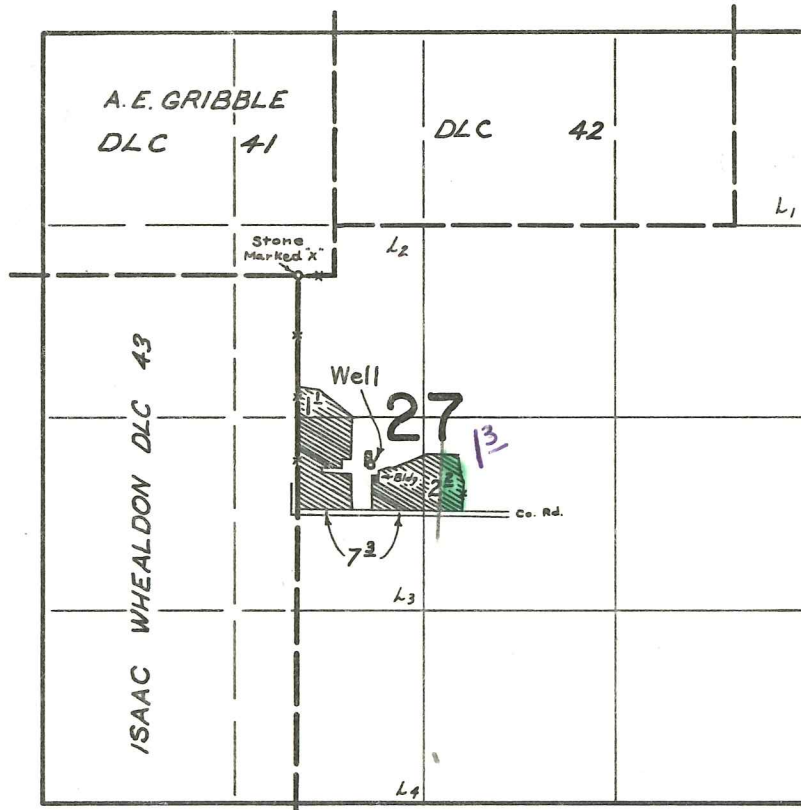

Well Located: 1290' S. and 510' E. From N.E. corner ISAAC WHEALDON DLC 43

Application No. G-7819
 Permit No. G 7270

FINAL PROOF SURVEY UNDER

Application No. G-5159 Permit No. G-4891
 IN NAME OF

DAVID BROWN

Surveyed JULY 19, 1974, by L. E. GOULD

RECEIVED
 FEB 23 1977
 WATER RESOURCES DEPT.
 SALEM, OREGON