

T.36S.,R.6W.,W.M.

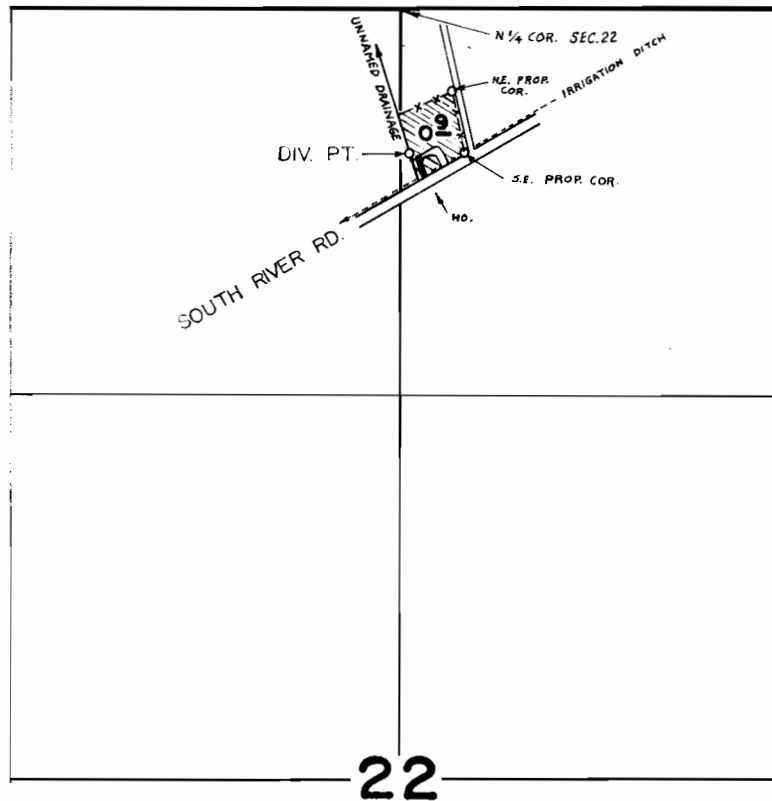

22

DIV. PT. LOC.: 590' S. & 35' E. FROM N. 1/4 COR. SEC. 22
SCALE: 1" = 660'

FINAL PROOF SURVEY UNDER

Application No. 52494... Permit No. 39630...
IN NAME OF

WESLEY C. & LELIA R. DOLLARHIDE

Surveyed SEPT. 20 1977., by B. SUND.....