

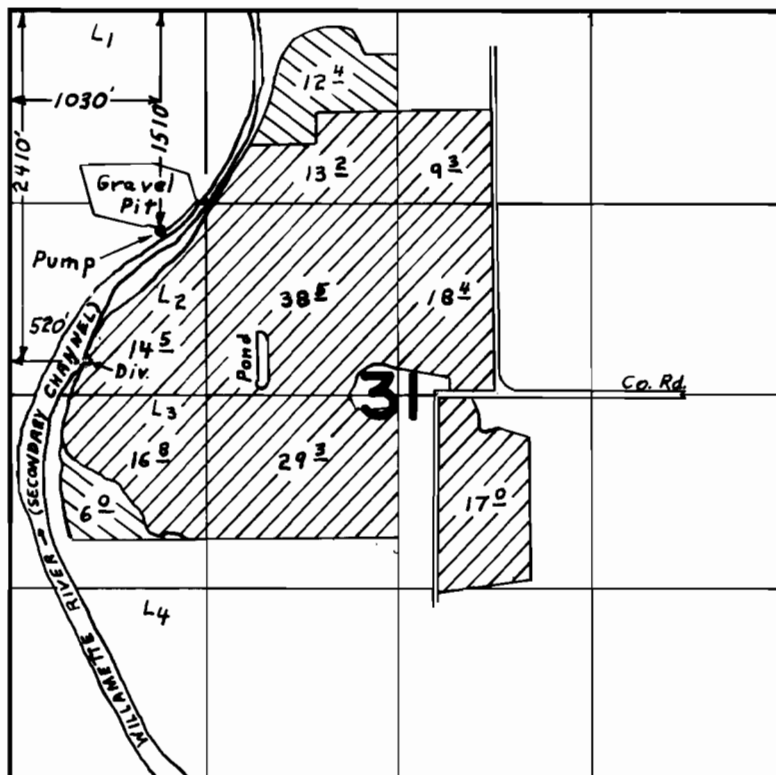

T.16S. R.3W., W.M.

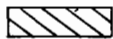

App'l. 55840

 Primary

App'l. G-7751

 Supplemental

FINAL PROOF SURVEY UNDER

G-7751 G-7369
 Application No. 55840 Permit No. 41893
 IN NAME OF

HARBERT & DOWNING, INC.

Surveyed MAY 16, 1978, by J.S. DONALDSON