

# T.16S. R.3W., W.M.

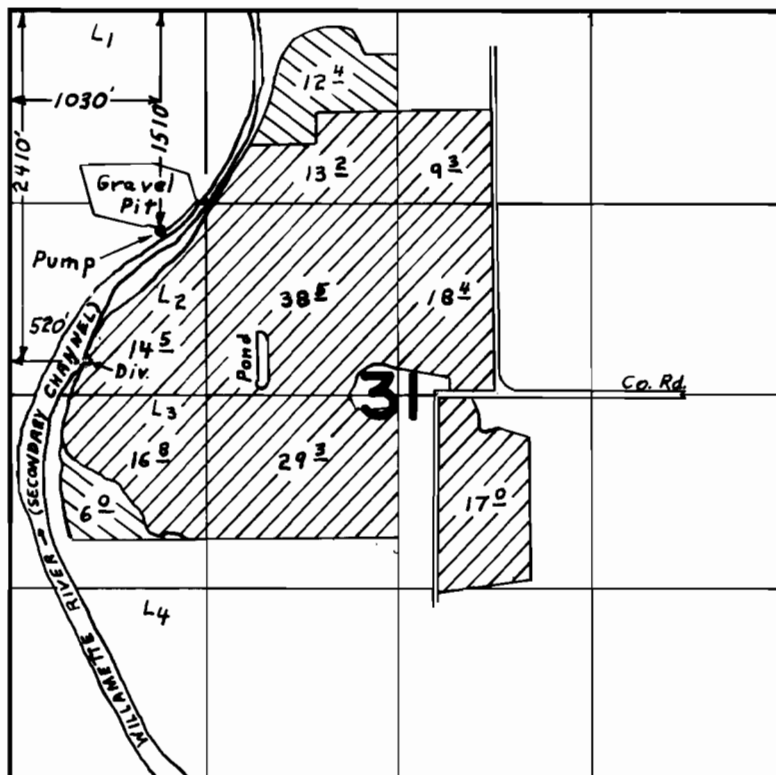

App'l. 55840



Primary

App'l. G-7751



Supplemental

## FINAL PROOF SURVEY UNDER

G-7751                      G-7369  
Application No. 55840    Permit No. 41893  
IN NAME OF

HARBERT & DOWNING, INC.

Surveyed MAY 16, 1978, by J.S. DONALDSON