

T.5S. R.1W. W.M.

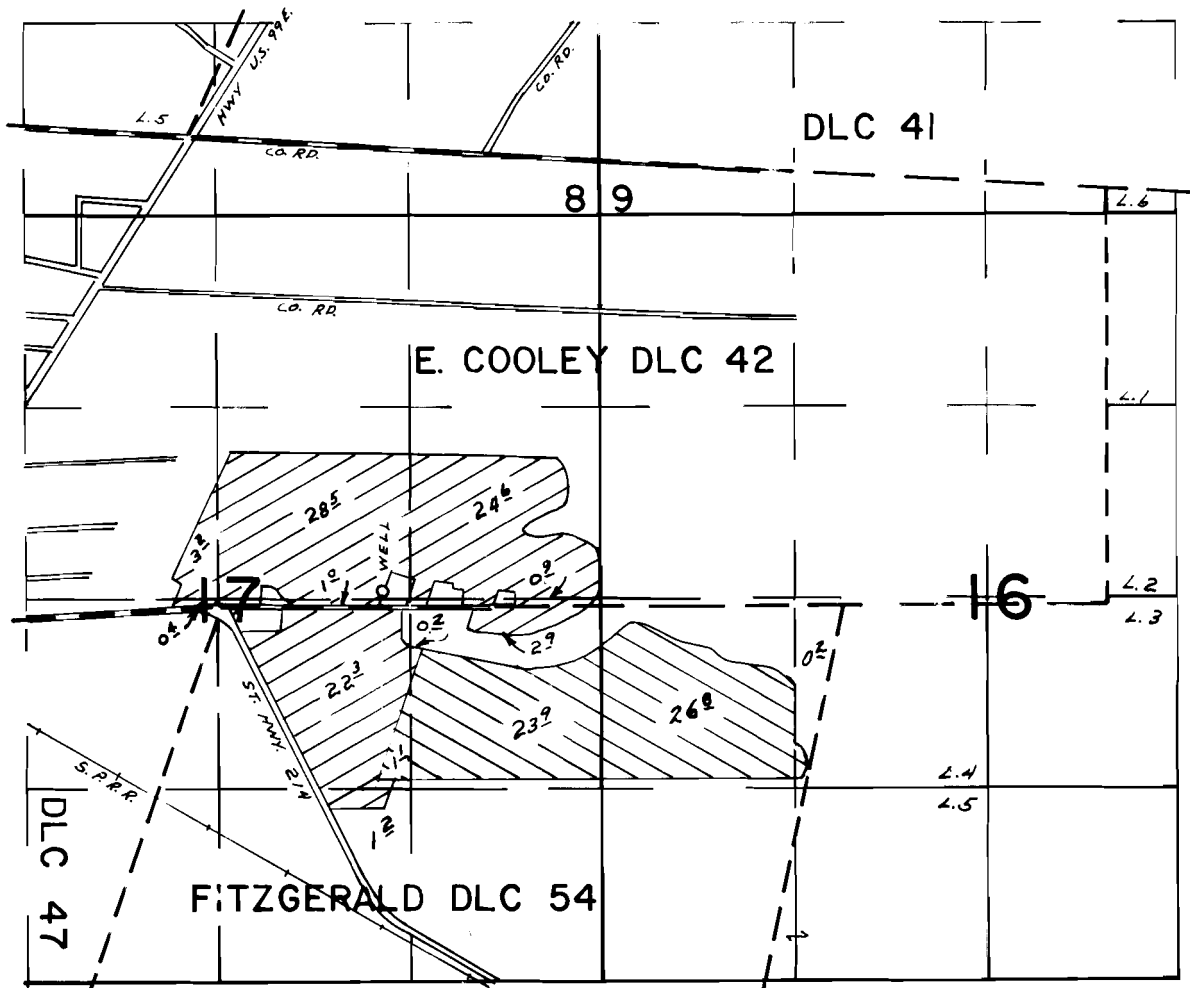

WELL LOC. 120' N. & 1120' E. FROM NW COR. FITZGERALD DLC 54

PRIMARY 
SUPPLEMENTAL 

FINAL PROOF SURVEY UNDER

Application No. G-5360 Permit No. G-5297
IN NAME OF

PAUL J. SERRES

Surveyed NOV. 9 1977, by L.H. NUNN