

# T.6S. R.2W. W.M.

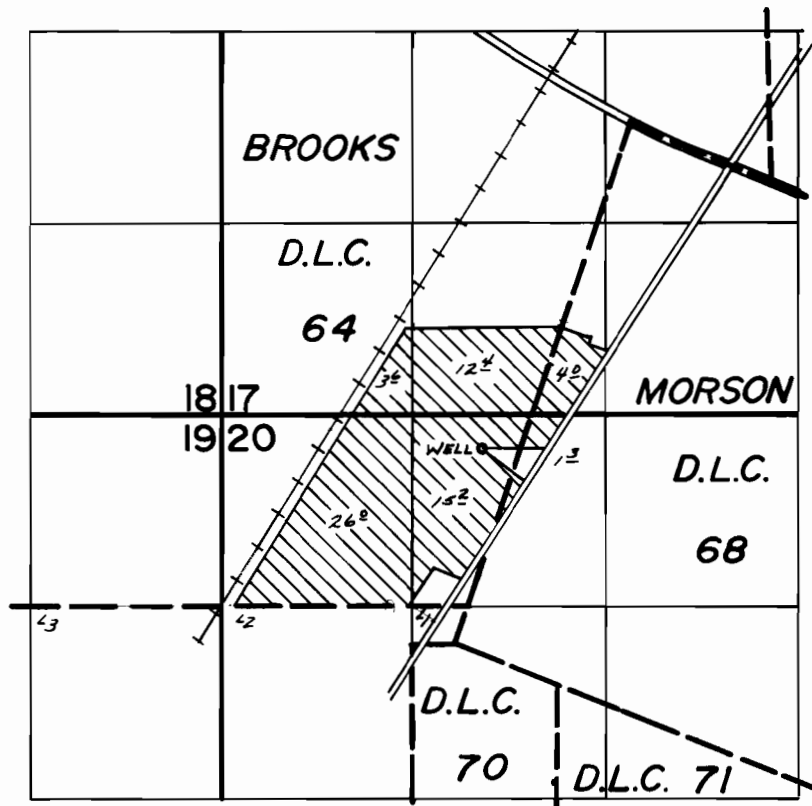

WELL LOC. - 250' S ; 1800' E from NW Cor. SEC. 20

## FINAL PROOF SURVEY UNDER

Application No. G-6588 Permit No. G-6176...  
IN NAME OF

.....ODIN A. HOLLIN.....

Surveyed Oct. 9 1978, by J.S. Donaldson....