

N.E. COY.
SEC 1
T2S R8W.WM.

Application No. 55410
Permit No. 41800

Scale 1" = 100'
Shaded area = irrigation 1/2 acre
and area for fire protection

Div. Pt. loc. 112' S. & 875' W from NE cor. Sec 1

RECEIVED
MAY - 9 1977
WATER RESOURCES DEPT
SALEM, OREGON

Info: Donald and Patricia Kehr everything filed on has been completed. Water from South Fork ^{Trask River} is hooked up to house. They said they have another source of water for domestic supplies and ~~they~~ when they filed they intended for the irrigation to be separate in case they were to abandon all use for domestic from the river. Water is also used for fire protection.

Div: Direct from S. Fork Trask River

Pump & Motor Fairbanks Morse 3 hp ~~3 hp~~
CDD 1 1/4 x 1 1/2

Pipe: 50' 2" PVC
200' 1 1/4" PVC buried with faucets
1" fire hoses & garden hose

Heads: 3 RB 25's 5/32 x 0 (all max)

Lift: +25'

Use: Domestic @ family and irrigation and fire protection
of lawn & garden

tie: Inspection ~~the~~ all the shaded area on map is irrigated.

Steve Donaldson

FE 5-10-78

LEGAL DESCRIPTION

Don and Patricia A. Kehr
2S81AA Lot 600

Beginning at a point SOUTH 159.90 Ft, and WEST 662.16 ft. from the NE Corner of Section 1, T2S, R8W, W.M; and running thence N32*28 ' E, 100.0 ft.; thence WEST, to center of South Fork Trask River; thence southerly, upstream along center of river to a point WEST of POB; and thence EAST, to the Point of Beginning. Plus access.

RECEIVED
MAR-6-1977
WATER RESOURCES DEPT
SALEM, OREGON

Application No. 55410
Permit No.

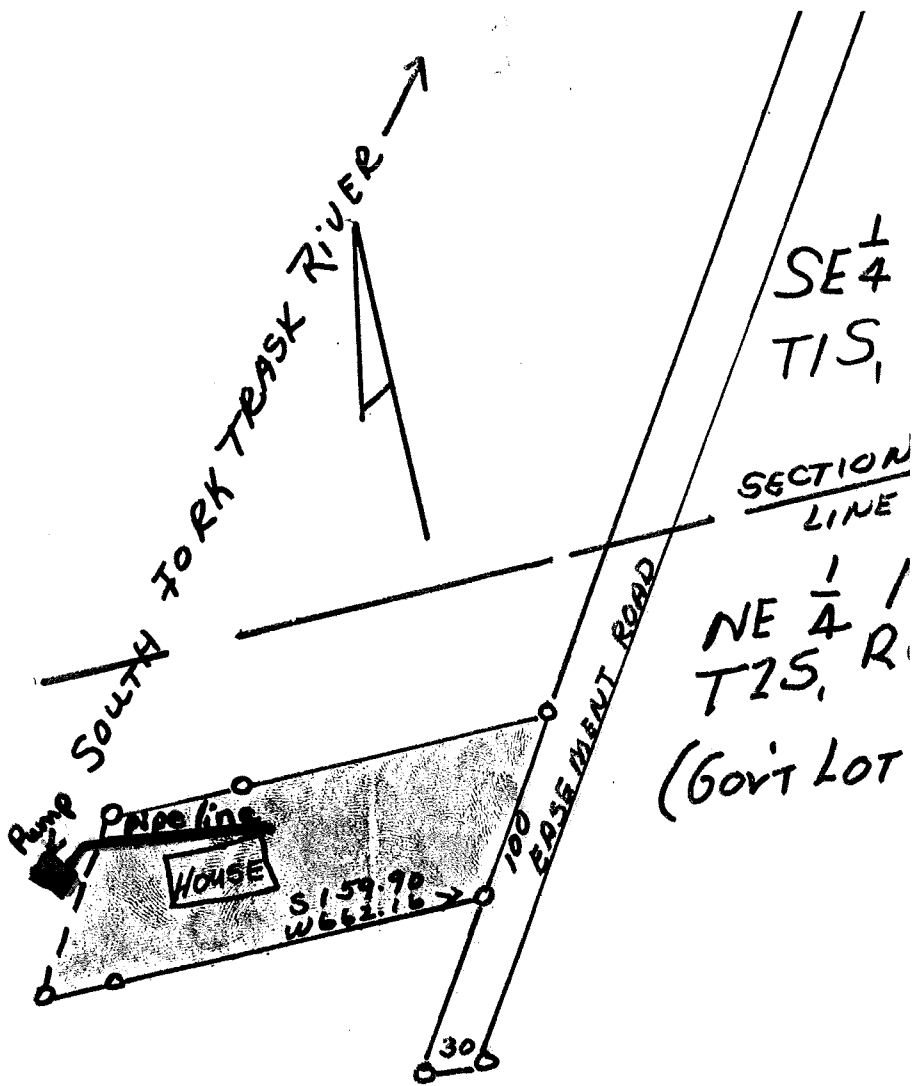

Scale 1" = 100'
 Shaded area = irrigation 1/2 ac
 and area for fi

Div. Pt. loc. 112' S. & 875' W from NE c

RECEIVED

MAY - 9 1977

WATER RESOURCES DEPT
 SALEM, OREGON