

RECEIVED
 OCT 13 1977
 WATER RESOURCES DEPT.
 SALEM, OREGON

Application No. 56750
 Permit No. 42623

T4S
 R10W
 24
 19

346' EAST
 285' EAST
 385' EAST
 385' EAST
 385' EAST
 385' EAST

APPLIC # R 45919
 PERMIT # R 34307

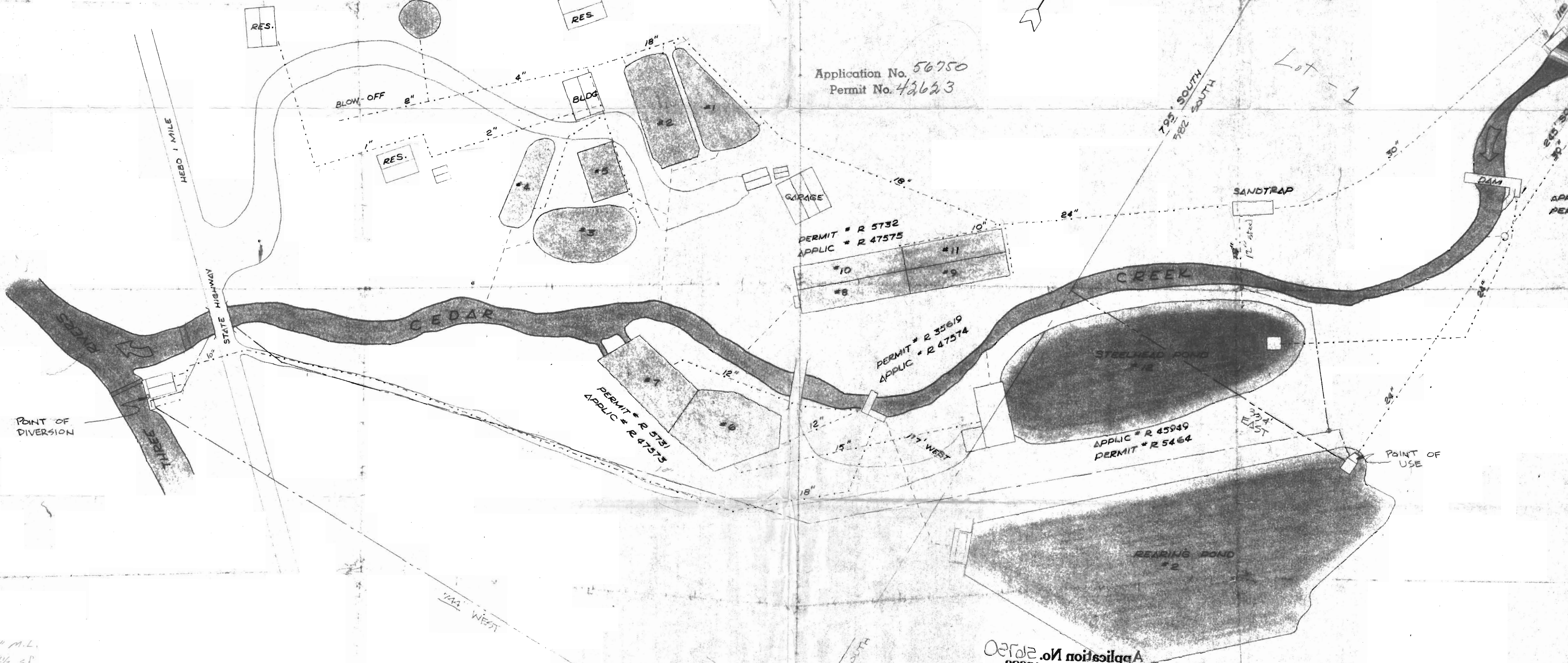
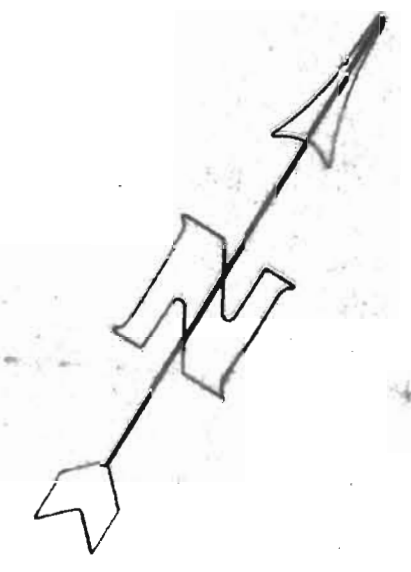

POINT OF DIVERSION

POINT OF USE

10" M.L.
 4 1/2 sf
 120' x 4'

RECEIVED
 800 FEDERAL
 1000 BIRCH ST. SEASIDE, OREGON

Application No. 56750
 Permit No. 42623

LEGEND:
 - - - - - SUPPLY PIPE LINE
 - - - - - DRAIN PIPE LINE
 - - - - - PROPOSED LINE

OREGON STATE GAME COMMISSION PORTLAND, OREGON			
CEDAR CREEK HATCHERY PIPELINES AND WATER RIGHTS			
DESIGNED BY	APPROVED BY CHIEF ENGINEER	DATE	REVISION
DRAWN OCT 73 BY PJB	APPROVED BY DIRECTOR		
CHECKED	SHEET 1 OF 1 SHEETS	DRAWING NO 1-47	
SCALE 1" = 50'-0"			