

T. 8 S. R. 39 E. W.M.

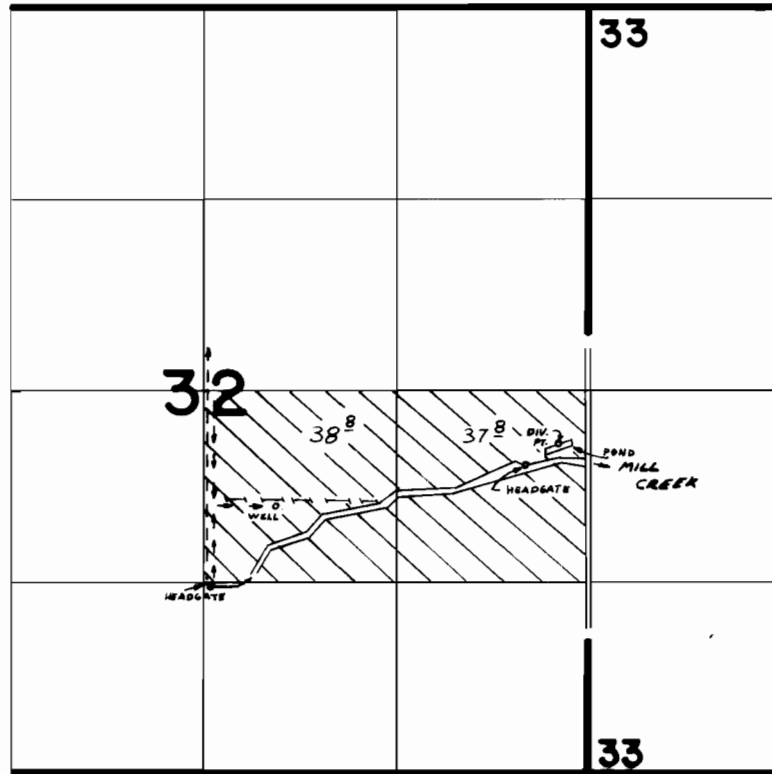

WELL LOCATED 800' S. & 500' E. FROM CTR SEC 32

FINAL PROOF SURVEY
UNDER

Application No. G-6274 Permit No. G-5907
IN NAME OF

GARY OLIVER WEYTHMAN

Surveyed 5-25 1978, by R. BARWIN