

T. 28S. R. 14W. W.M.

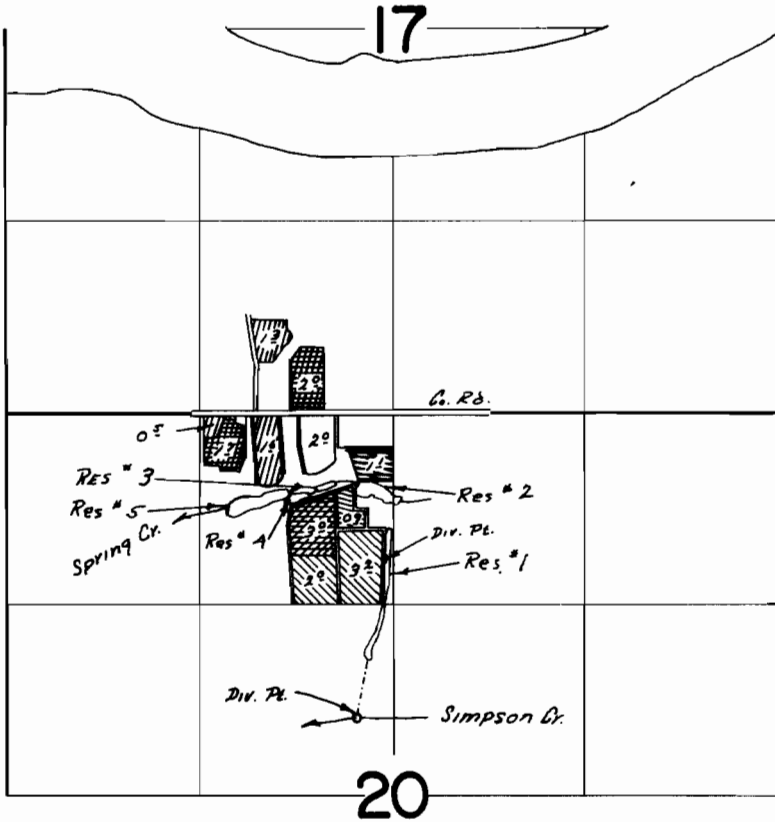

Div. Pts. Loc: Res #1 1000' S & 50' W; Res #2 500' S & 240' W;
 Res #3 530' S & 530' W; Res #4 590' S & 700' W; Res #5
 660' S & 1130' W; Simpson Cr. 2100' S &
 250' W All from N 1/4 Sec. 20

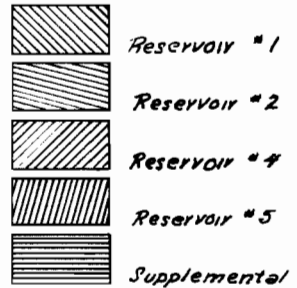

FINAL PROOF SURVEY
 UNDER

Application No. R-46202 46203 Permit No. R-5496 34520
 IN NAME OF

INGRAM BROTHERS, FLOYD & KENNETH INGRAM

Surveyed April 12, 1972, by L. E. Gould