

T24S. R29E. WM.

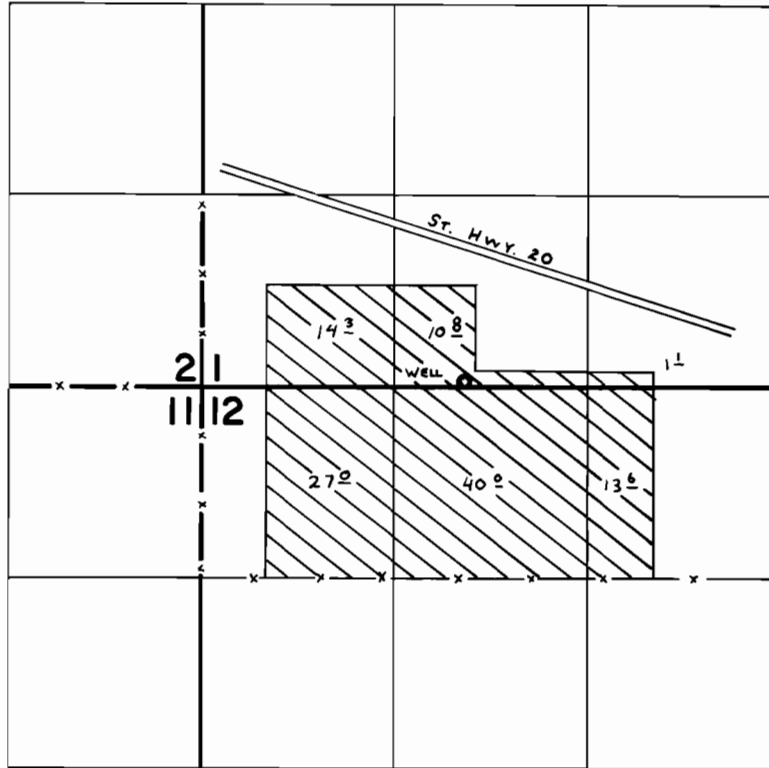

WELL Loc: 40' N. & 1790' E. fr. S.W. Cor. Sec. 1.

FINAL PROOF SURVEY UNDER

Application No. G-8492 Permit No. G-7838
IN NAME OF

D. STEPHEN MCUNE

Surveyed AUG. 24 1978, by C. L. HUGHES