

G 6518
50700

T39S. R20E. WM.

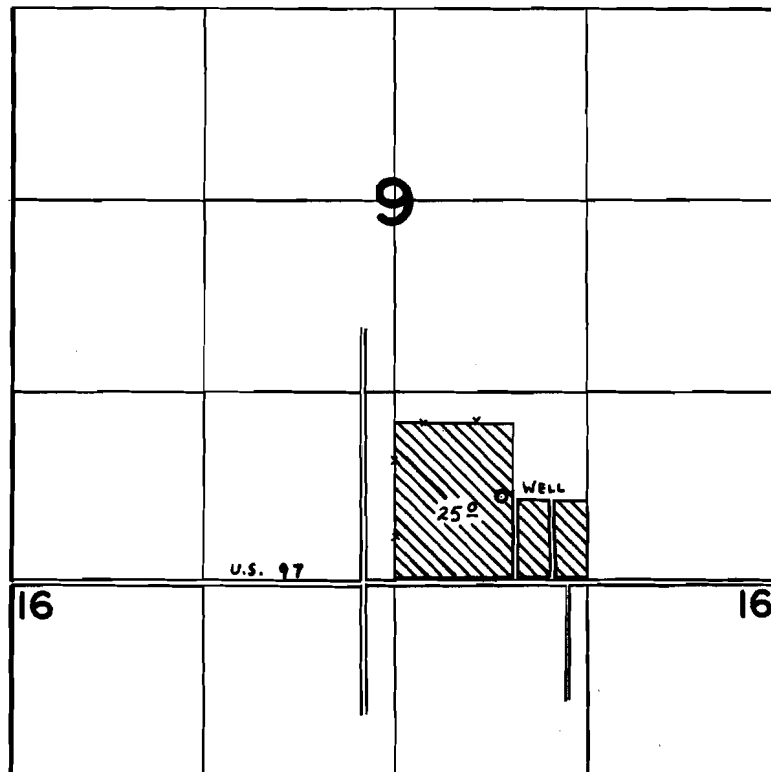

WELL LOC: 580' N. (720' E. fr. S ¹/₄ COR. SEC. 9.

FINAL PROOF SURVEY UNDER

Application No. G-7026 Permit No. G-6518
IN NAME OF

LAKE COUNTY FAIR BOARD

Surveyed JUNE 22 1978, by C. L. HUGHES