

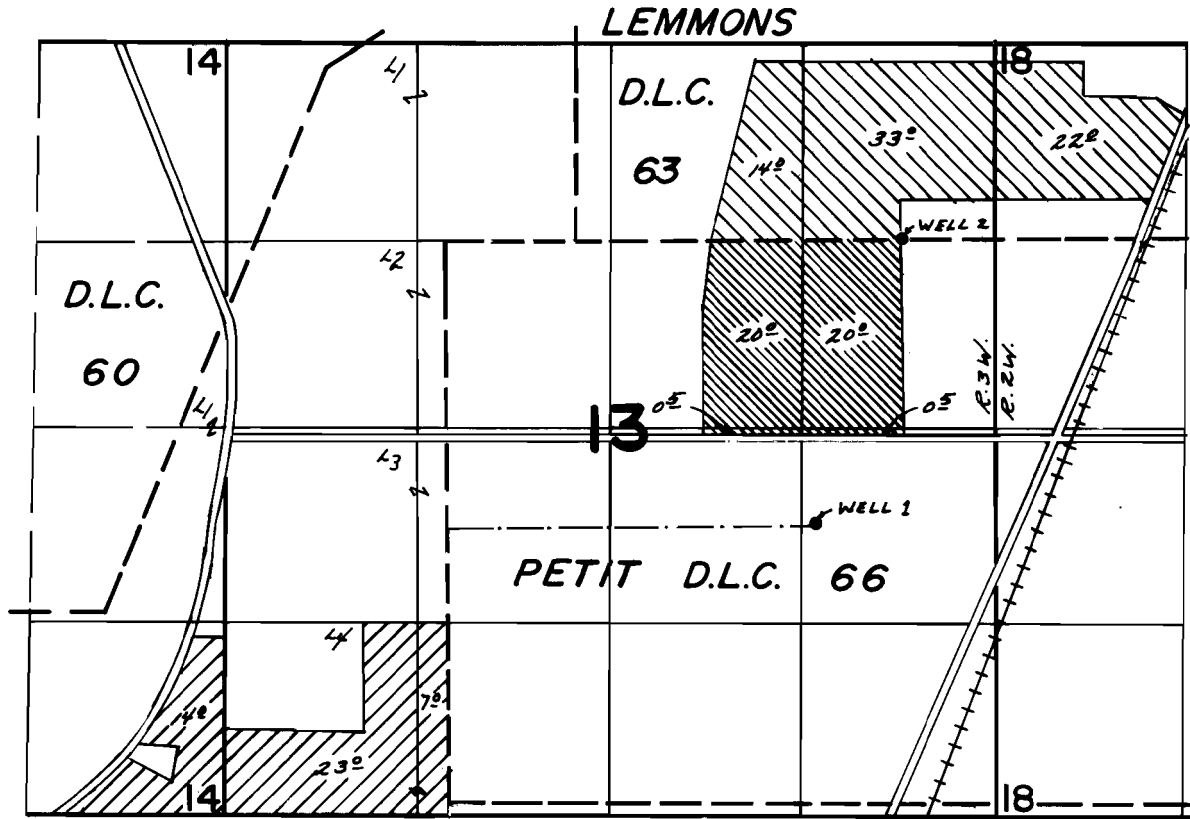

T. 6S. R. 2&3W. W.M.

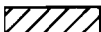

Loc. of Wells: #1 - 650' S + 1250' W } Both from E 1/4 Cor. Sec. 13
 #2 - 1320' N + 650' W }

-  - WELL #1
-  - WELL #2
-  - SUPPLEMENTAL

FINAL PROOF SURVEY UNDER

Application No. G-7781. Permit No. G-7240.
IN NAME OF

Homer L. Goulet...

Surveyed Oct. 12, 1978, by J.S. Donaldson...