

T. 6S. R. 2W. W.M.

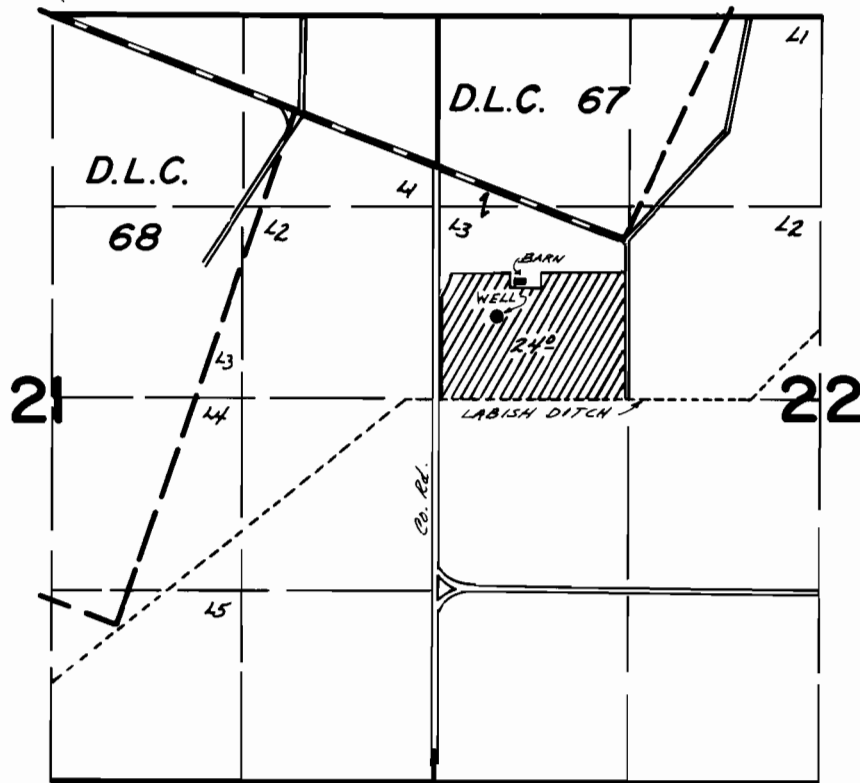

Well Loc. - 540' N + 400' E from W 1/4 Cor. Sec. 22

FINAL PROOF SURVEY UNDER

Application No. G-7849. Permit No. G-7280.
IN NAME OF

AKER & BENNETT FARMS

Surveyed Oct. 6, 1978, by J.S. Donaldson.