

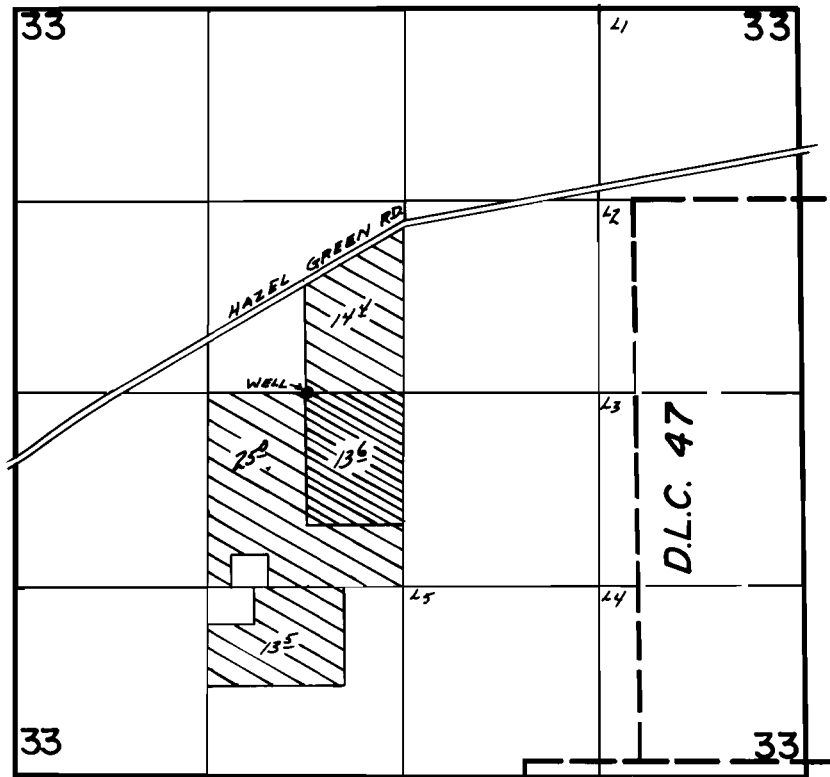

T.6S. R.2W. W.M.



Well Loc. - 20' N & 2040' E from W 1/4 Cor. Sec. 33

-  - SUPPL.
-  - PRIMARY

FINAL PROOF SURVEY UNDER

Application No. G-8137 Permit No. G-7798
IN NAME OF

.....ERNIE ZIELINSKI FARMS INC.....

Surveyed Oct. 10 1978, by J.S. Donaldson.....