

T6S. R6W. WM.

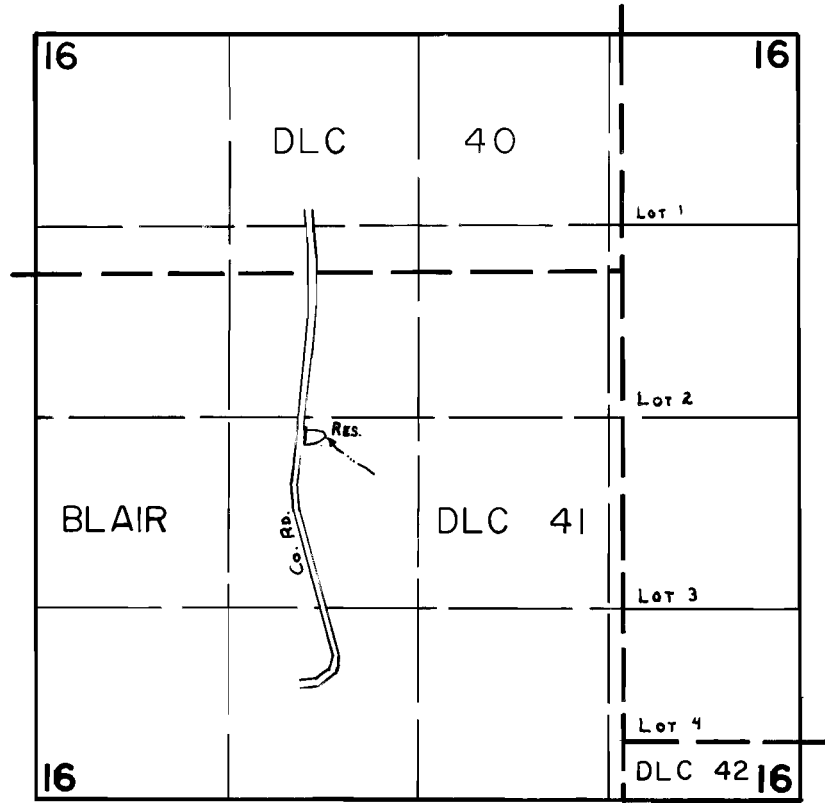

DAM Loc: 2760'S & 1840'E fr. NW Cor Sec. 16.

FINAL PROOF SURVEY UNDER

R-52011 R-6077
Application No. 52012 Permit No. 37409
IN NAME OF

ROBERT MOREY

Surveyed SEPT. 5 1978, by C. L. HUGHES